

Stratus

onestratus.com

888.503.1569

LOCATION NUMBER:

11223468

SITE ADDRESS:

315 N San Saba,
San Antonio, TX 78207-3154

[View in Google Maps](#)



CHRISTUS
Health

SITE PLAN

Not to scale

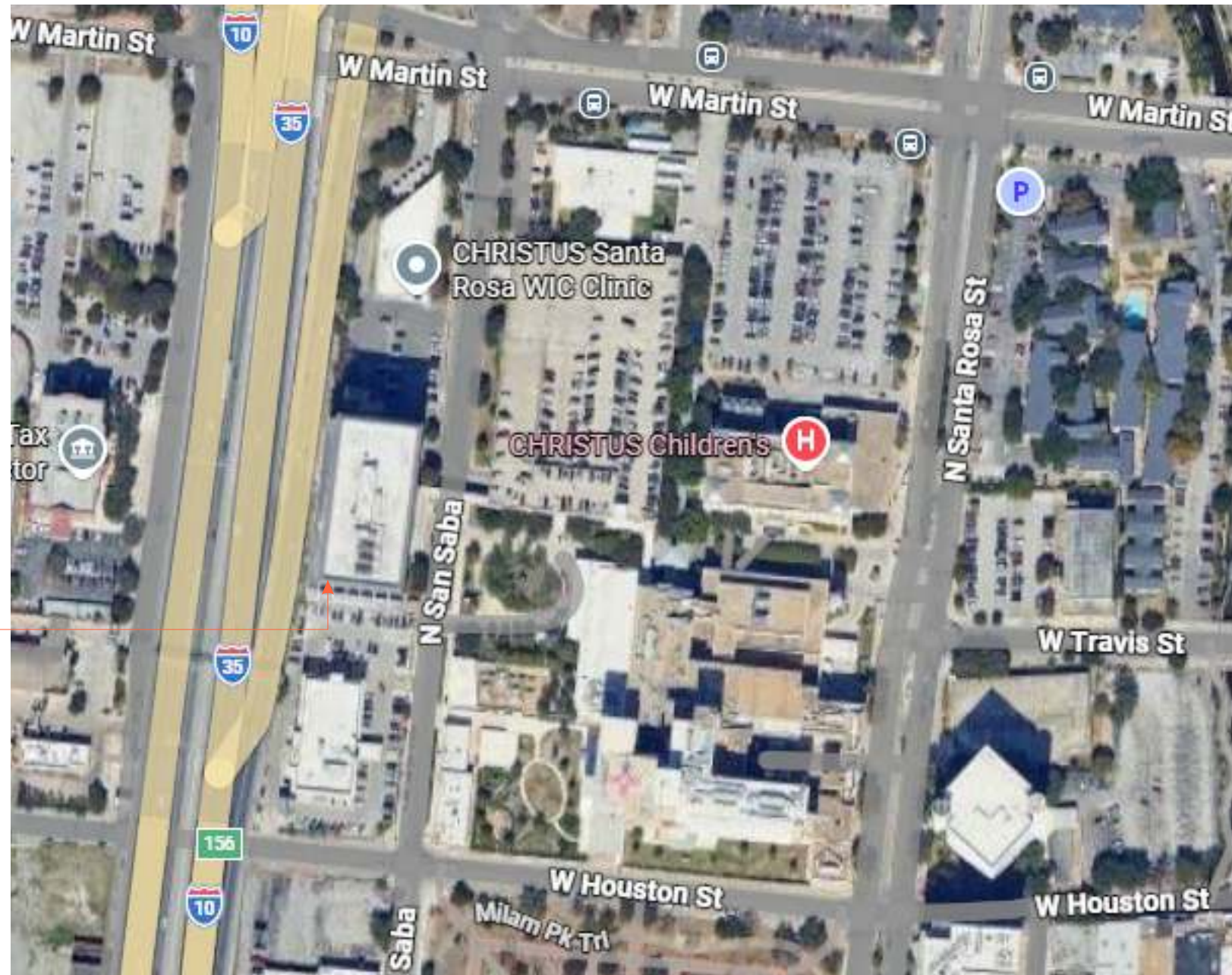

014

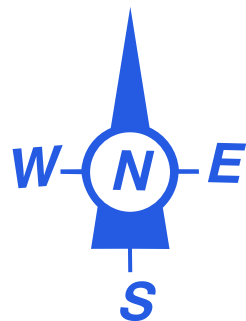

Stratus®

onstratus.com
8959 Tyler Boulevard
Mentor, Ohio 44060
888.503.1569

CLIENT:  **CHRISTUS Health**
ADDRESS: 315 N San Saba, San Antonio, TX 78207-3154
PAGE NO.: 2

ORDER NUMBER: 1253813
PROJECT NUMBER: 87843
SITE NUMBER: 11223468
PROJECT MANAGER: ALLYSON NEAL
ELECTRONIC FILE NAME: G:\ACCOUNTS\C\Christus Health\Locations\2026\TX\11223468_San Antonio\11223468_San Antonio_R4.cdr

Rev #	Req #	Date/Artist	Description	Rev #	Req #	Date/Artist	Description
Original	575215	01/28/26 JE					
Rev 1	576416	02/02/26 JE	Corrected install location				
Rev 2	579608	02/17/26 JE					
Rev 3	603883	06/18/26 JE					
Rev 4	605638	06/25/26 JE					

PRINTS ARE THE EXCLUSIVE PROPERTY OF STRATUS. THIS MATERIAL SHALL NOT BE USED, DUPLICATED, OR OTHERWISE REPRODUCED WITHOUT THE PRIOR WRITTEN CONSENT OF STRATUS.

014 EXTERIOR BUILDING ELEVATION

Scale: 1/32"=1'-0"



Note: penetrations on back of wall will be the bottom of the new Baylor sign

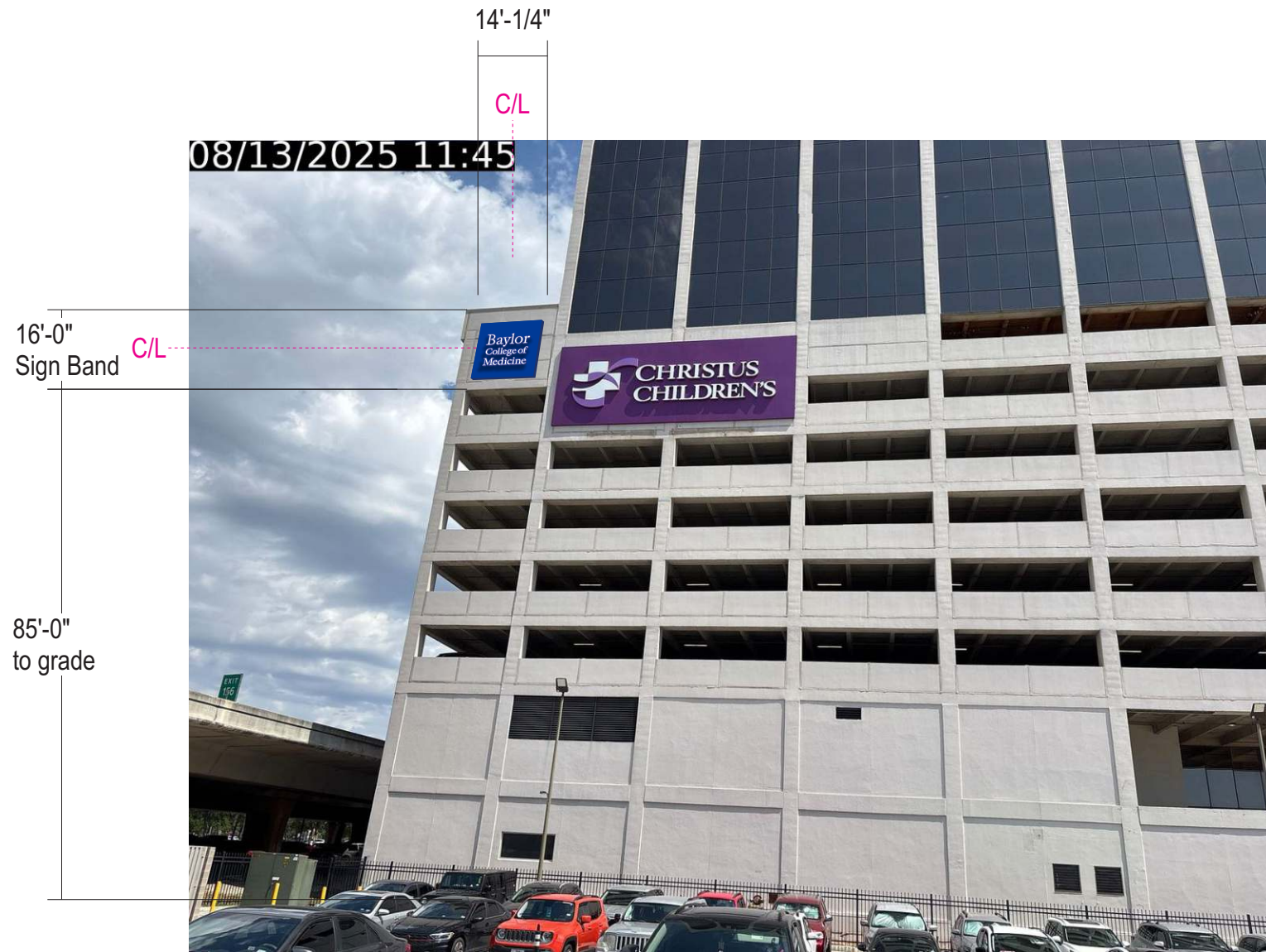

ENLARGE ELEVATION

Stratus

onstratus.com
8959 Tyler Boulevard
Mentor, Ohio 44060
888.503.1569

CLIENT: **CHRISTUS Health**
ADDRESS: 315 N San Saba, San Antonio, TX 78207-3154
PAGE NO.: **3**

ORDER NUMBER: 1253813
PROJECT NUMBER: 87843
SITE NUMBER: 11223468
PROJECT MANAGER: ALLYSON NEAL
ELECTRONIC FILE NAME: G:\ACCOUNTS\C\Christus Health\Locations\2026\TX\11223468_San Antonio\11223468_San Antonio_R4.cdr

Rev #	Req #	Date/Artist	Description	Rev #	Req #	Date/Artist	Description
Original	575215	01/28/26 JE					
Rev 1	576416	02/02/26 JE	Revised photo & install location				
Rev 2	579608	02/17/26 JE					
Rev 3	603883	06/18/26 JE	Updated per survey				
Rev 4	605638	06/25/26 JE					

014 FACE LIT/ HALO LIT CHANNEL LETTERS - White / Stacked on Fab'd backer **FLHL.i.s.w.bk**
 Scale: 3/8"=1'-0" 144 square feet

refer to
PRODUCTION SHOP DRAWING
 # CHE0286B
 for manufacturing details

Any permanent seams will be filled & ground smooth for a seamless appearance & may not be shown

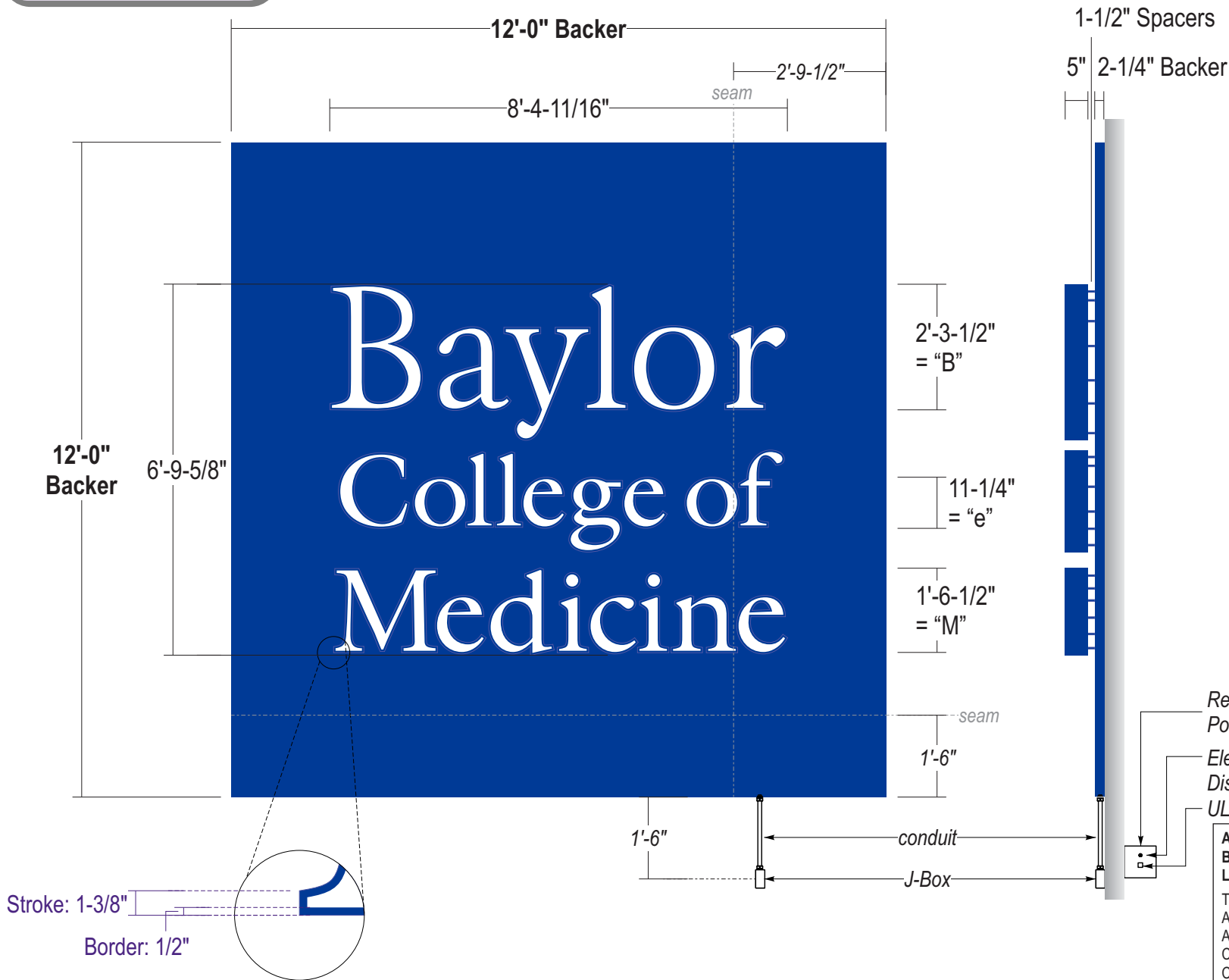

- FACES:** .177" #7328 White acrylic with surface applied digitally printed blue blackout vinyl border
- TRIMCAP:** 1" Jewelite painted blue
- RETURNS:** 5" deep .040" alum. with 3" deep baffle - insides pre-finished White; exterior painted blue
- BACKS:** .177" Clear polycarbonate w/ applied White diffuser film to diffuse LED's
- ILLUM.:** Principal White LED's to light face; RGB LEDs for halo light; **Remote Power Supplies**
- BACKER:** Fabricated 2-1/4" deep .125 aluminum backer cabinet w/ internal alum. frame as required; Seams will be required in all panels over 10' lengths - Grind and smooth face at seams to create seamless appearance when required - Painted blue
- WALL MAT.:** 8'-0" Concrete
- INSTALL:** Channel letters mechanically fastened to backer with 1-1/2" stand offs, Backer thru bolted to wall surface using all thread into approved blocking 12" standard length of min 3/8" threaded rod will be supplied unless otherwise noted; Spacers to be provided and painted to match backer. Compression sleeves required to avoid crushing wall & achieve max tensioning **SEE ENGINEERING FOR DETAILS**
- QUANTITY:** (1) ONE SET REQUIRED
- NOTE:** Electrical to come out 18" to bottom of sign

COLOR PALETTE

- Pantone 287 C Blue
- 3M 3635-70 Diffuser

Paint finish to be satin unless otherwise specified

SIMULATED NIGHT VIEW

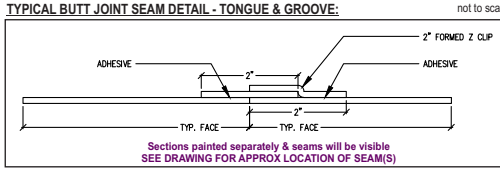
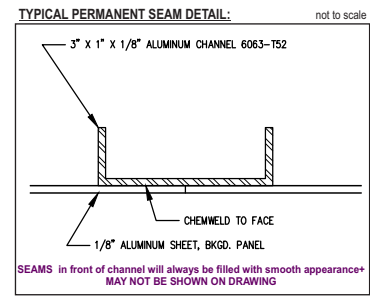
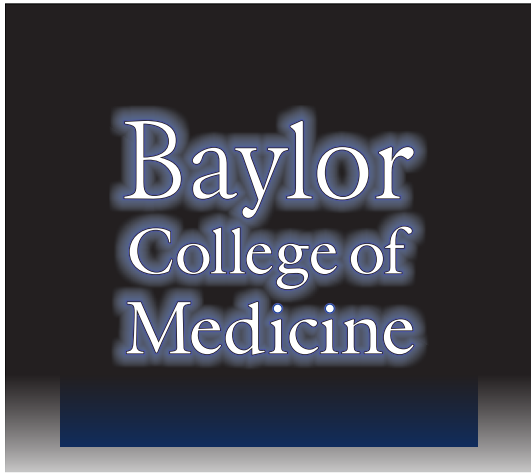

ALL SIGNS TO COMPLY WITH UL 48 AND WILL BE MARKED AS SUCH WITH APPROPRIATE LABORATORY LABELS.

THIS SIGN IS INTENDED TO BE INSTALLED IN ACCORDANCE WITH THE REQUIREMENTS OF ARTICLE 600 OF THE NATIONAL ELECTRICAL CODE AND/OR OTHER APPLICABLE LOCAL CODES. THIS INCLUDES PROPER GROUNDING AND BONDING OF THE SIGN.

THE LOCATION OF THE DISCONNECT SWITCH AFTER INSTALLATION SHALL COMPLY WITH ARTICLE 600.6(A) (1) OF THE NATIONAL ELECTRIC CODE.

Stratus[®]
 onestratus.com
 8959 Tyler Boulevard
 Mentor, Ohio 44060
 888.503.1569

CLIENT: **CHRISTUS Health**
ADDRESS: 315 N San Saba, San Antonio, TX 78207-3154
PAGE NO.: 4

ORDER NUMBER: 1253813
SITE NUMBER: 11223468
ELECTRONIC FILE NAME: G:\ACCOUNTS\IC\Christus Health\Locations\2026\TX\11223468_San Antonio\11223468_San Antonio_R4.cdr

PROJECT NUMBER: 87843
PROJECT MANAGER: ALLYSON NEAL

Rev #	Req #	Date/Artist	Description	Rev #	Req #	Date/Artist	Description
Original	575215	01/28/26 JE					
Rev 1	576416	02/02/26 JE	Changed letter size				
Rev 2	579608	02/17/26 JE	Changed letter size; Updated section view				
Rev 3	603883	06/18/26 JE	Updated per survey & engineering				
Rev 4	605638	06/25/26 JE	Updated per engineering				

PRINTS ARE THE EXCLUSIVE PROPERTY OF STRATUS. THIS MATERIAL SHALL NOT BE USED, DUPLICATED, OR OTHERWISE REPRODUCED WITHOUT THE PRIOR WRITTEN CONSENT OF STRATUS.