

GF NO. 4315026357 CHICAGO TITLE
 ADDRESS: 801 NORTH PINE STREET
 SAN ANTONIO, TEXAS 78202
 BORROWER: AUSTIN N. BARAKI AND
 LORRAINE C. BARAKI

**LOT A9 (ALSO KNOWN AS LOT H),
 BLOCK 11
 NEW CITY BLOCK 540**

A PARCEL OF LAND OUT OF LOT A9 (ALSO
 KNOWN AS LOT H), BLOCK 11, NEW CITY BLOCK
 540, AN ADDITION TO THE CITY OF SAN ANTONIO,
 BEXAR COUNTY, TEXAS.

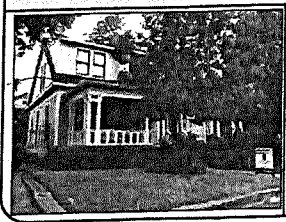
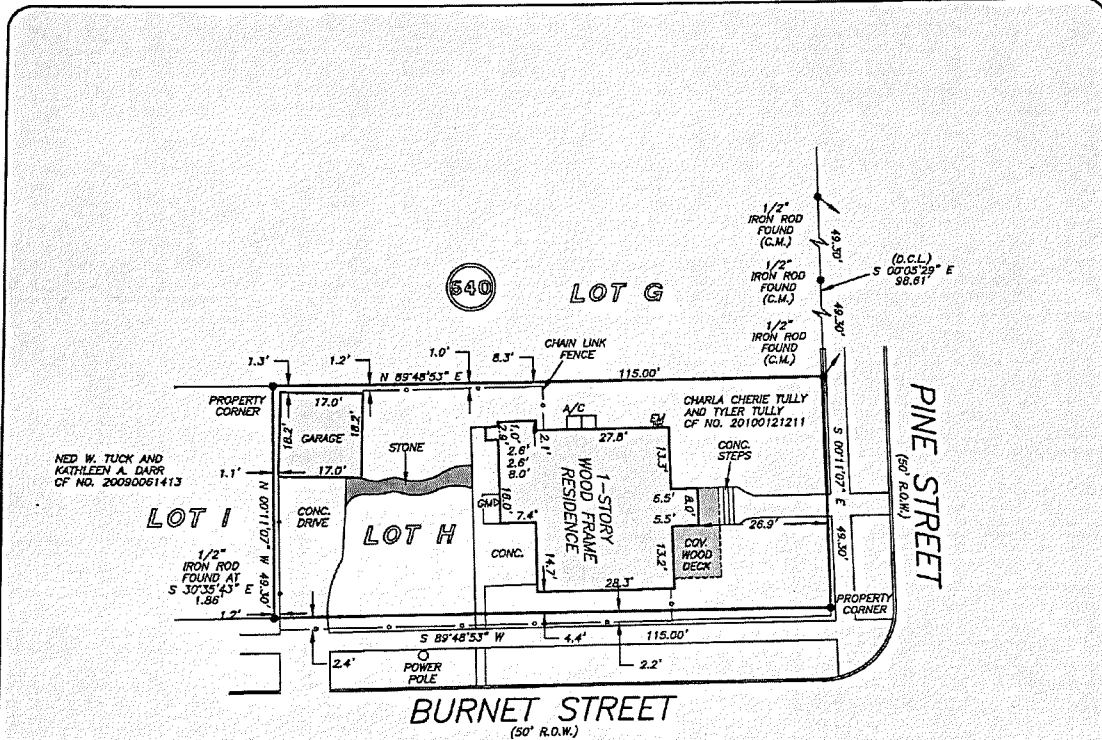

THIS SURVEY IS ACKNOWLEDGED AND
 ACCEPTED BY: _____

THIS PROPERTY DOES NOT LIE WITHIN THE
 100 YEAR FLOOD PLAIN AS PER FIRM
 PANEL NO. 48029C 0415 G
 MAP REVISION: 09/29/2010
 ZONE: X
 BASED ONLY ON VISUAL EXAMINATION OF MAPS.
 INACCURACIES OF FEMA MAPS PREVENT EXACT
 DETERMINATION WITHOUT DETAILED FIELD STUDY

A SUBSURFACE INVESTIGATION
 WAS BEYOND THE SCOPE OF THIS SURVEY

D.C.L. = DIRECTIONAL CONTROL LINE
 RECORD BEARING: VOL. 8536, PG. 52, B.C.D.P.R.

DRAWN BY: AC

I HEREBY CERTIFY THAT THIS SURVEY WAS MADE
 ON THE GROUND, THAT THIS PLAN CORRECTLY
 REPRESENTS THE FACTS FOUND AT THE
 TIME OF SURVEY AND THAT THERE ARE NO
 ENCROACHMENTS APPARENT ON THE GROUND,
 EXCEPT AS SHOWN HEREON. THIS SURVEY IS
 CERTIFIED FOR THIS TRANSACTION ONLY AND
 ABSTRACTING PROVIDED IN THE ABOVE
 REFERENCED TITLE COMMITMENT WAS RELIED
 UPON IN PREPARATION OF THIS SURVEY.

JAMES P. WALKOVIAK
 PROFESSIONAL LAND SURVEYOR
 NO. 5971
 JOB NO. SA2016-01516
 MAY 02, 2016

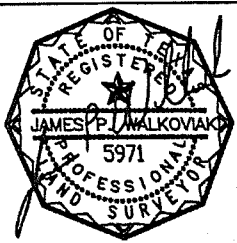

	<p>COLDWELL BANKER D'ANN HARPER, REALTORS KERRY DIKE 210-483-6434</p>	<p>MORTGAGE OF TEXAS GUY STIDHAM 210-858-2425</p>	
--	--	--	--

PRECISION
 surveyors

1-800-LANDSURVEY
 www.precisionurveyors.com

281-496-1586 FAX 281-496-1867 210-829-4941 FAX 210-829-1555
 950 THREADNEEDLE STREET SUITE 150 HOUSTON, TEXAS 77079 1777 NE LOOP #10 SUITE 600 SAN ANTONIO, TEXAS 78217
 FIRM NO. 10063700