

# HEMISFAIR - SOMBRILLA STRUCTURE

## 600 HEMISFAIR PLAZA WAY, SAN ANTONIO, TEXAS 78205

### REVIEW DOCUMENTS

### LOCATION MAP

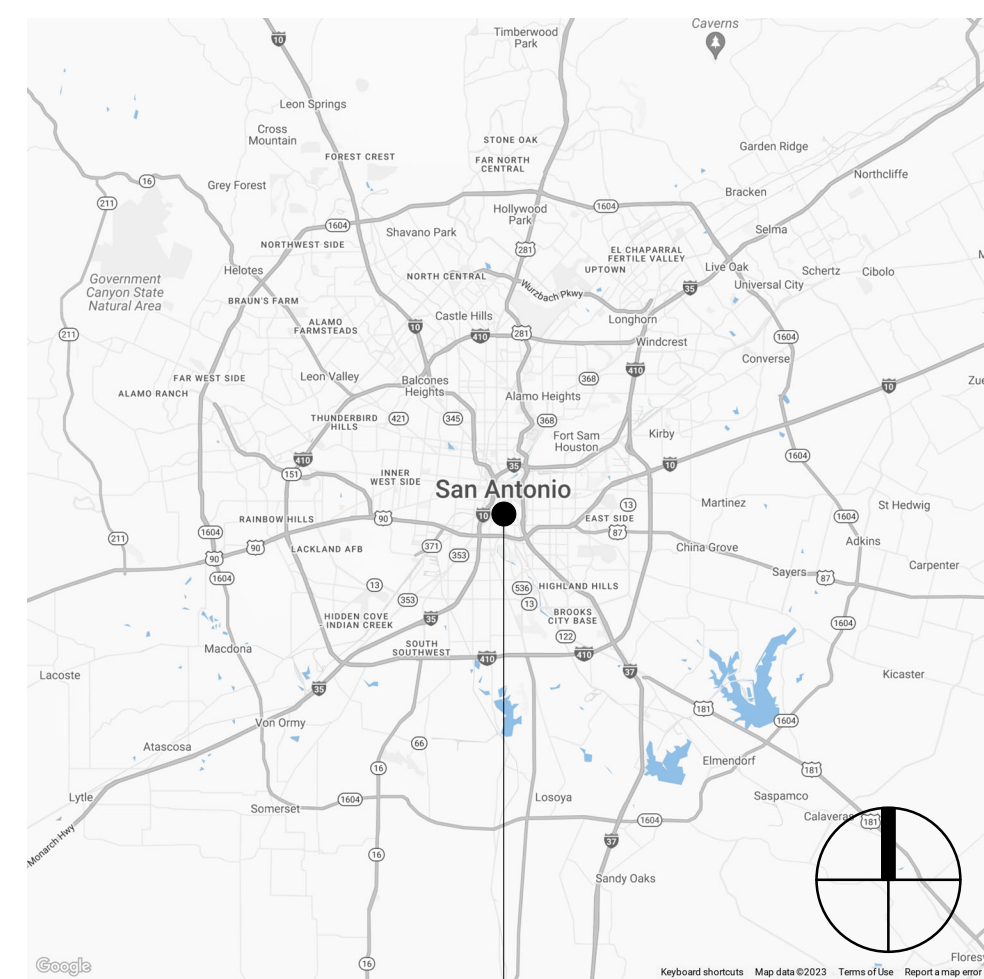

**HEMISFAIR HISTORIC HOMES**  
600 Hemisfair Plaza Way  
San Antonio, TX 78205

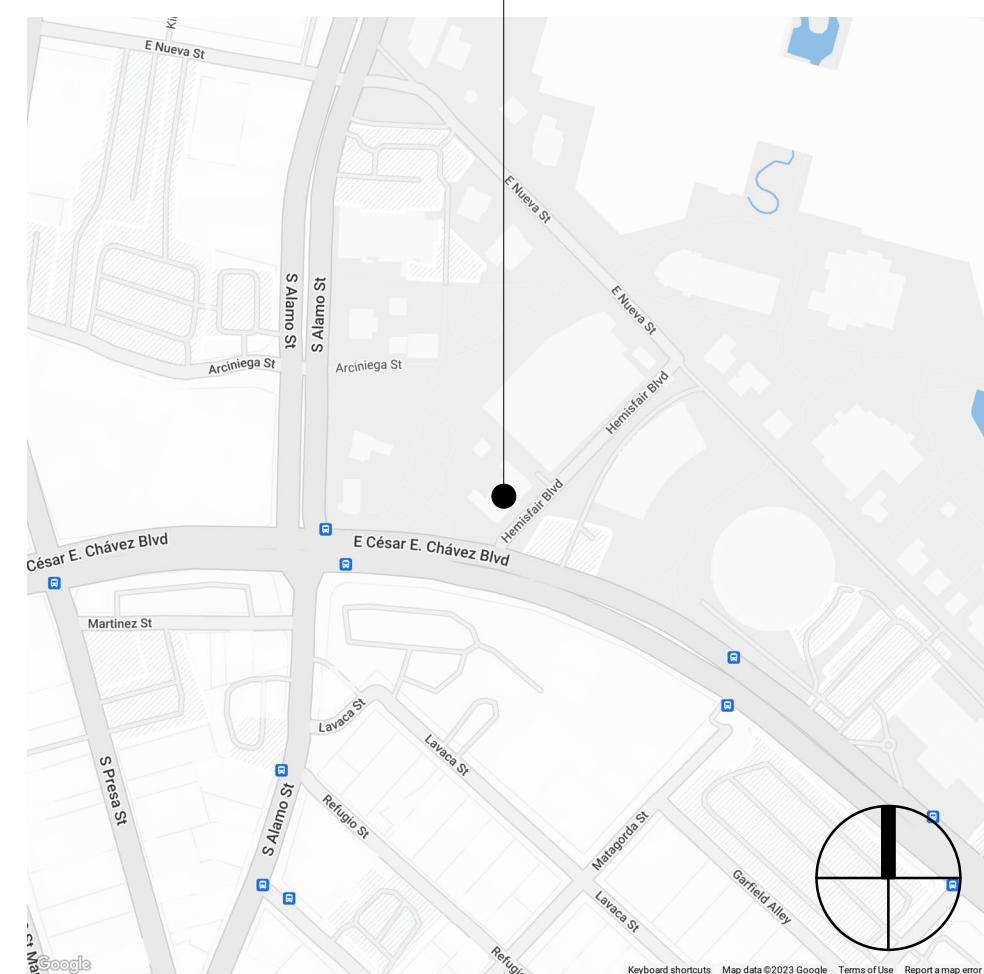

### DRAWING INDEX

#### GENERAL

G-100 COVER SHEET

#### ARCHITECTURAL

A-100 ENLARGED SITE PLAN  
A-200 EXTERIOR ELEVATIONS  
A-300 SECTIONS & DETAILS

#### STRUCTURAL



PROJECT: **HEMISFAIR - SOMBRILLA STRUCTURE**

SHEET TITLE: **COVER SHEET**

PROJECT NO: 1312 A1

REVISIONS DATE

SHEET NO:

**G-100**

**OWNER**

HEMISFAIR PARK AREA REDEVELOPMENT CORP.  
434 S. ALAMO ST.  
SAN ANTONIO, TX 78205  
PH: (210) 200-9881  
FAX:  
CONTACT: CARL RINK  
EMAIL: carl.rink@hemisfair.org  
www.hemisfair.org

**ARCHITECT**

FISHER HECK ARCHITECTS  
915 S. ST. MARY'S STREET  
SAN ANTONIO, TX 78205  
PH: (210) 299-1500  
FAX: (210) 299-1622  
CONTACT: DEREK KECK  
EMAIL: dkeck@fisherheck.com  
www.fisherheck.com

**STRUCTURAL ENGINEER**

ALPHA CONSULTING ENGINEERS  
13300 OLD BLANCO ROAD, SUITE 326  
SAN ANTONIO, TX 78216  
PH: (210) 227-3647  
FAX:  
CONTACT: THOMAS HAMMER  
EMAIL: t.hamer@alphaengtx.com  
www.alphaconsultingengineers.com

**GENERAL NOTES**

1. The contractor shall field verify all dimensions, new or existing, prior to construction and adjust where required to provide proper and complete installation. Notify the architect of any discrepancies with existing or new conditions.
2. The contractor shall field verify exact locations of existing utilities prior to commencing work, excavation or trenching.
3. All existing buildings and site conditions shall be protected and replaced if damaged as directed by the owner or architect.

**SPECIFICATIONS**

SOMBRILLA COVER  
 1. HERCULES SYSTEMS BY COVER YOUR PERGOLA  
 (www.coveryourpergola.com)  
 A. THICKNESS: 8mm  
 B. WEIGHT (lb/ft<sup>2</sup>): 0.400  
 C. COLOR:  
 a. PANELS: BRONZE  
 b. FRAME AND TRIM: BRONZE  
 INSTALL SYSTEM PER MANUFACTURER RECOMMENDATION.

3/22/2023

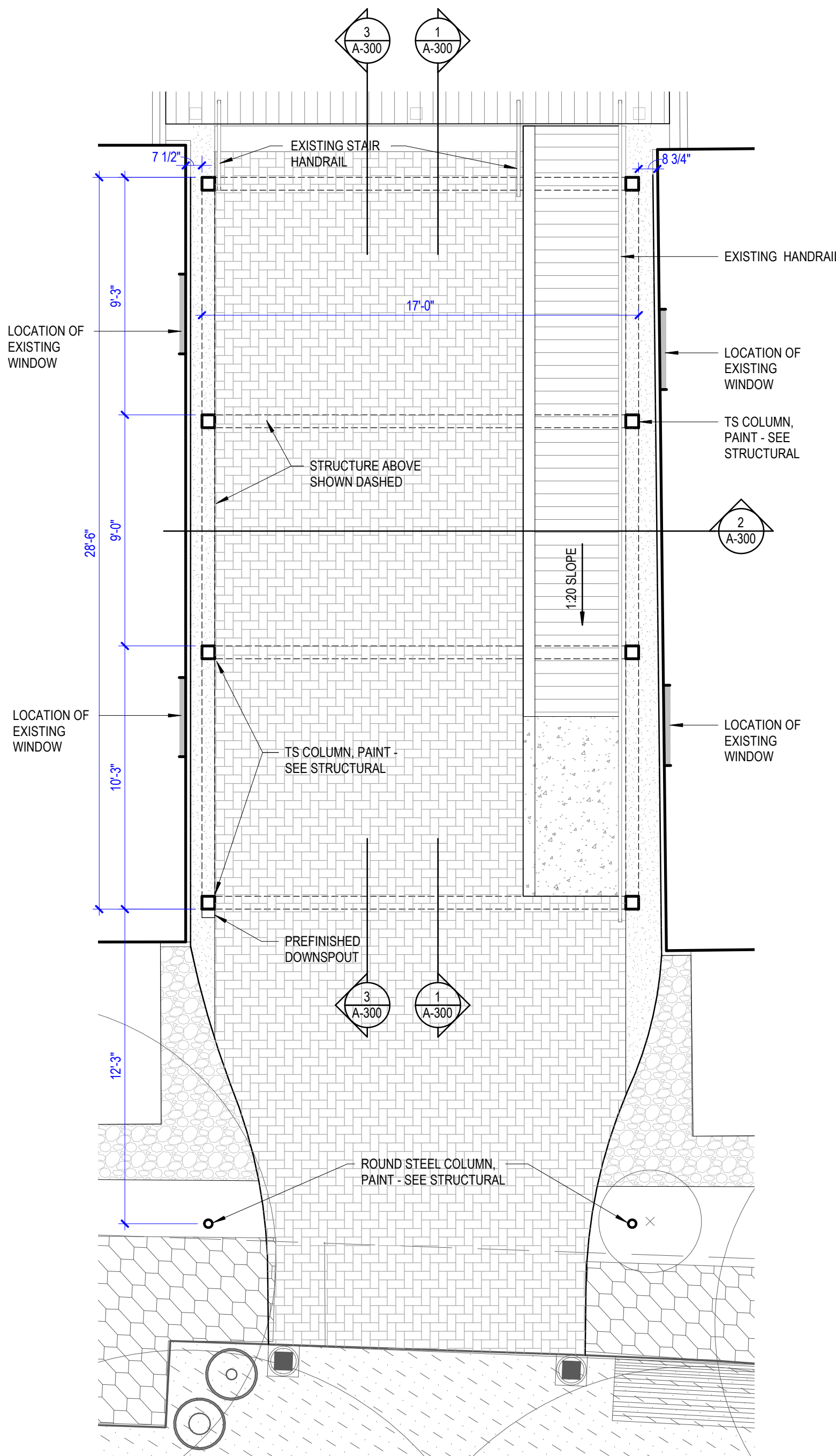
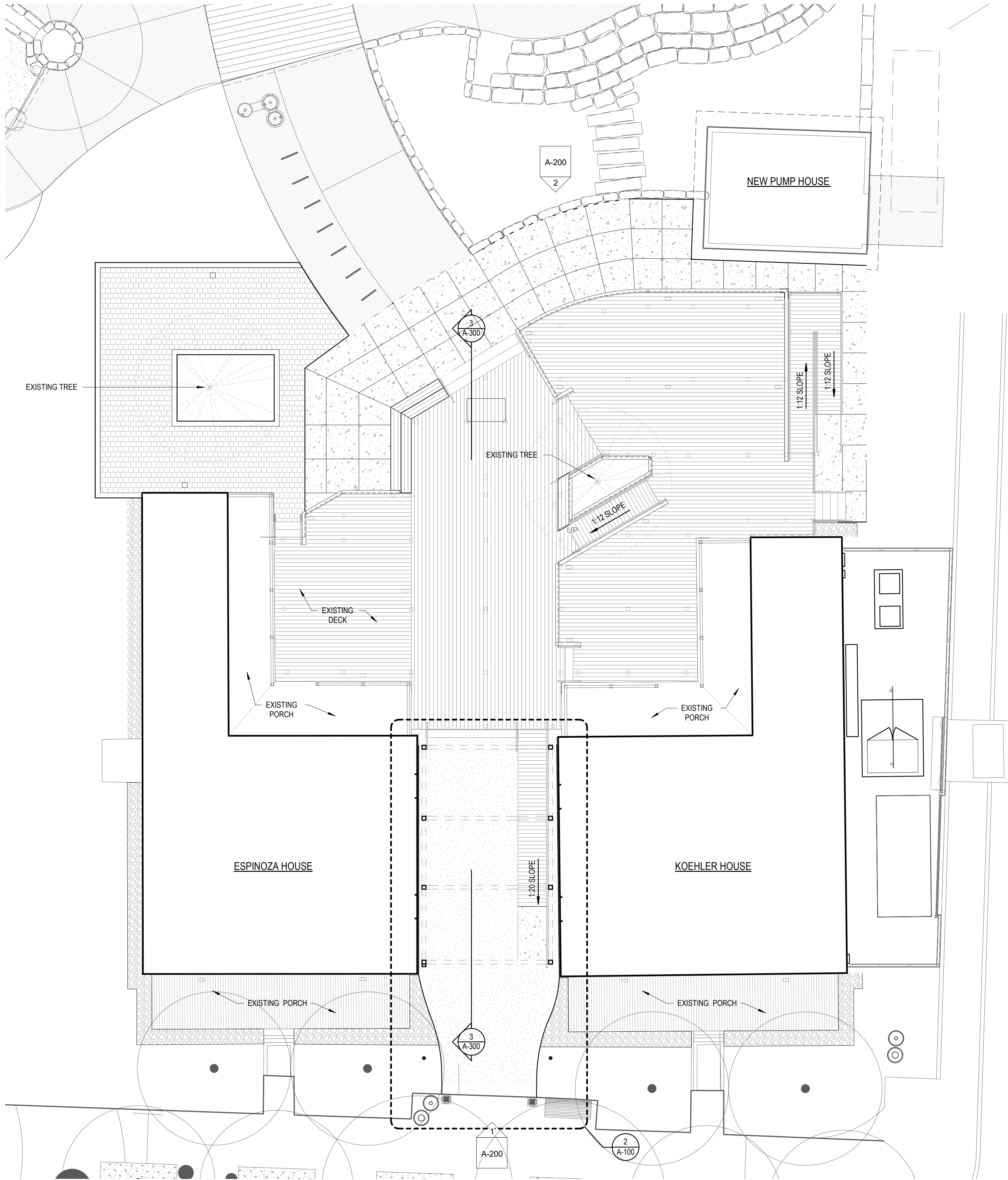

3/22/2023 11:39:39 AM

1 ENLARGED SITE PLAN  
 1/8" = 1'-0"

2 ENLARGED SOMBRILLA PLAN  
 1/4" = 1'-0"

PROJECT: HEMISFAIR - SOMBRILLA STRUCTURE  
 SHEET TITLE: ENLARGED SITE PLAN

PROJECT NO: 1312 A1

REVISIONS DATE

SHEET NO:  
**A-100**

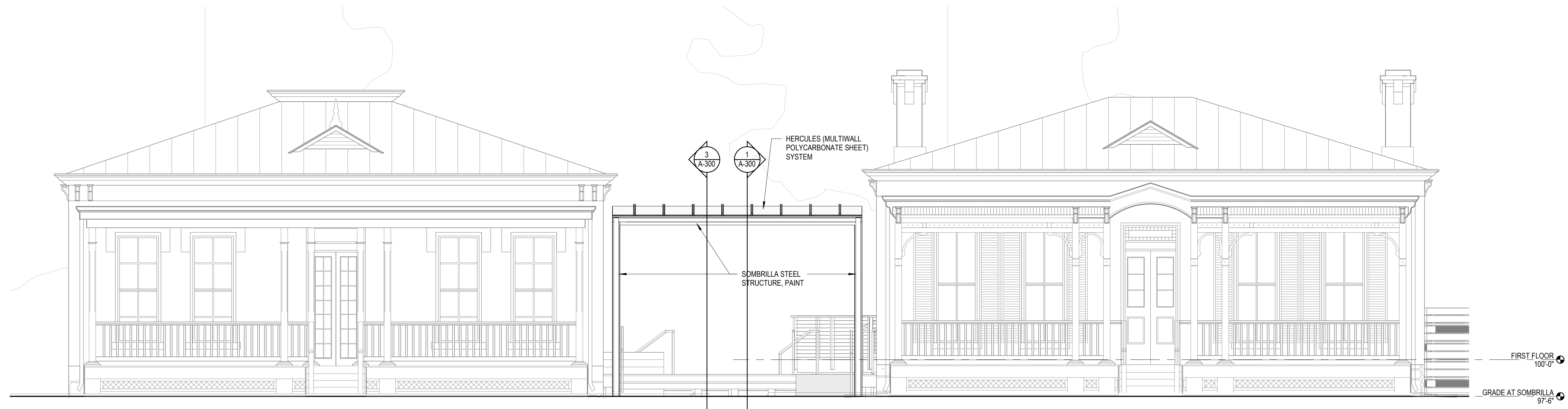

1 EAST ELEVATION  
1/4" = 1'-0"

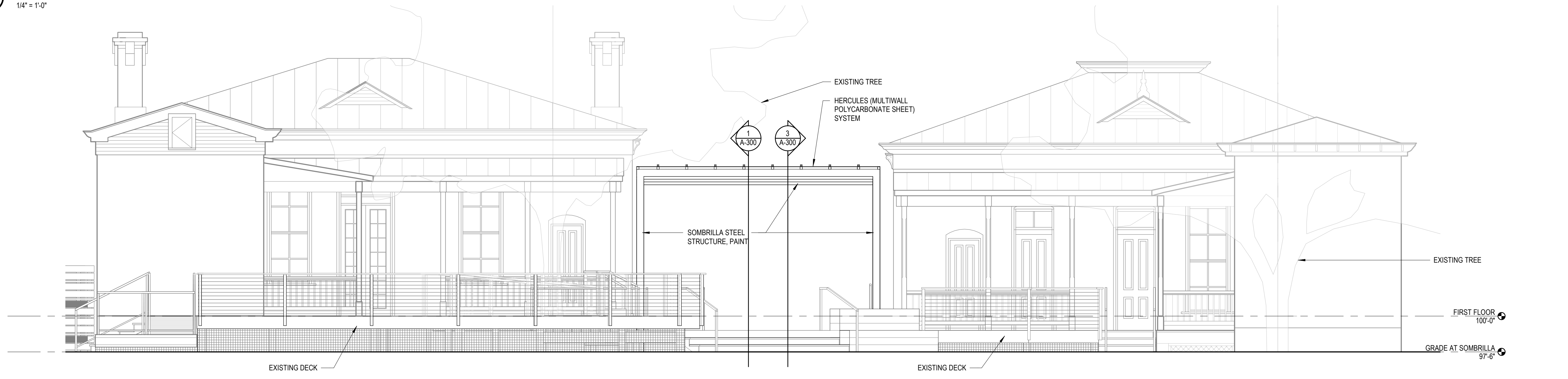

2 WEST ELEVATION  
1/4" = 1'-0"

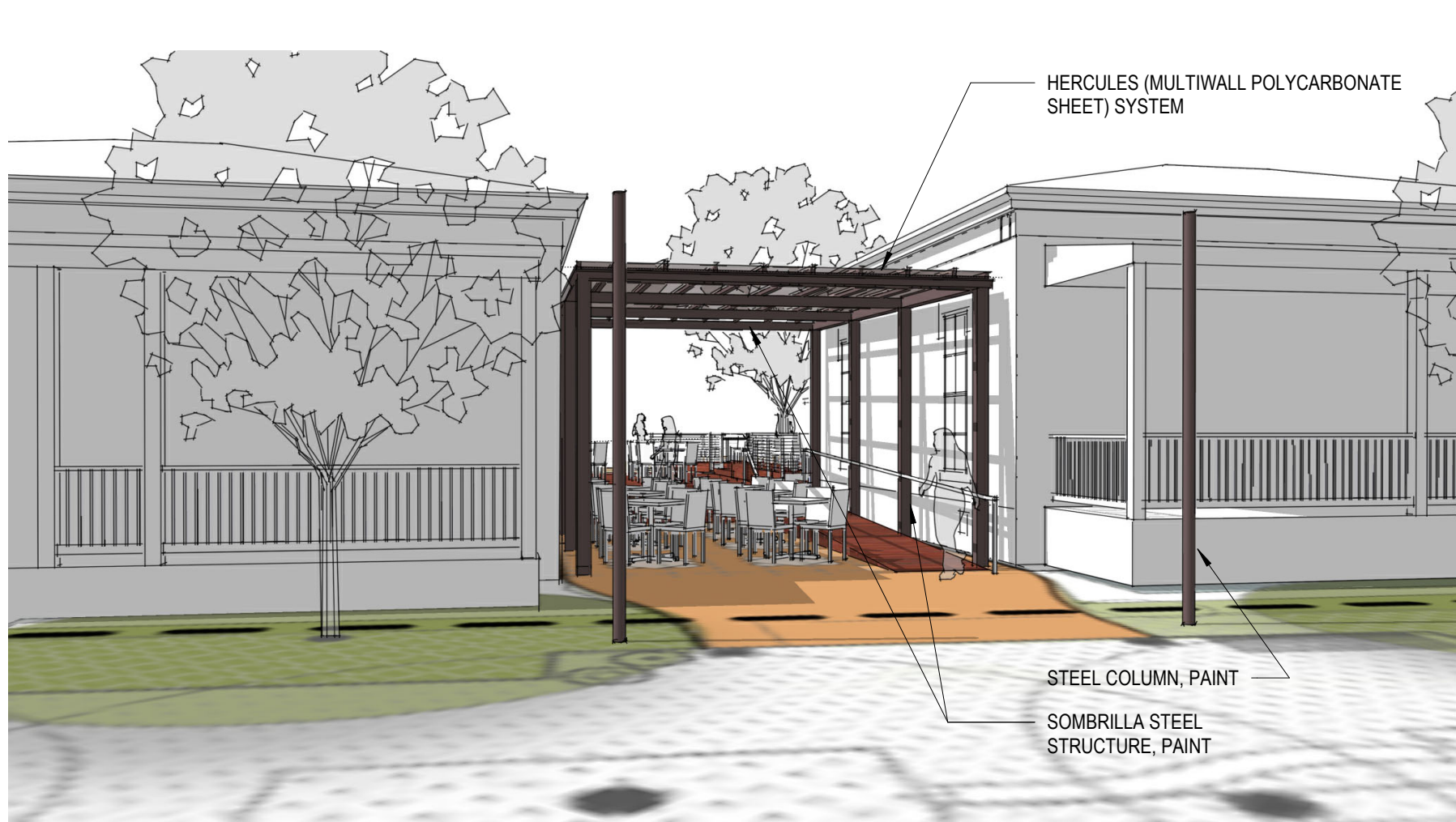

3 PERSPECTIVE - EAST ENTRANCE  
12" = 1'-0"

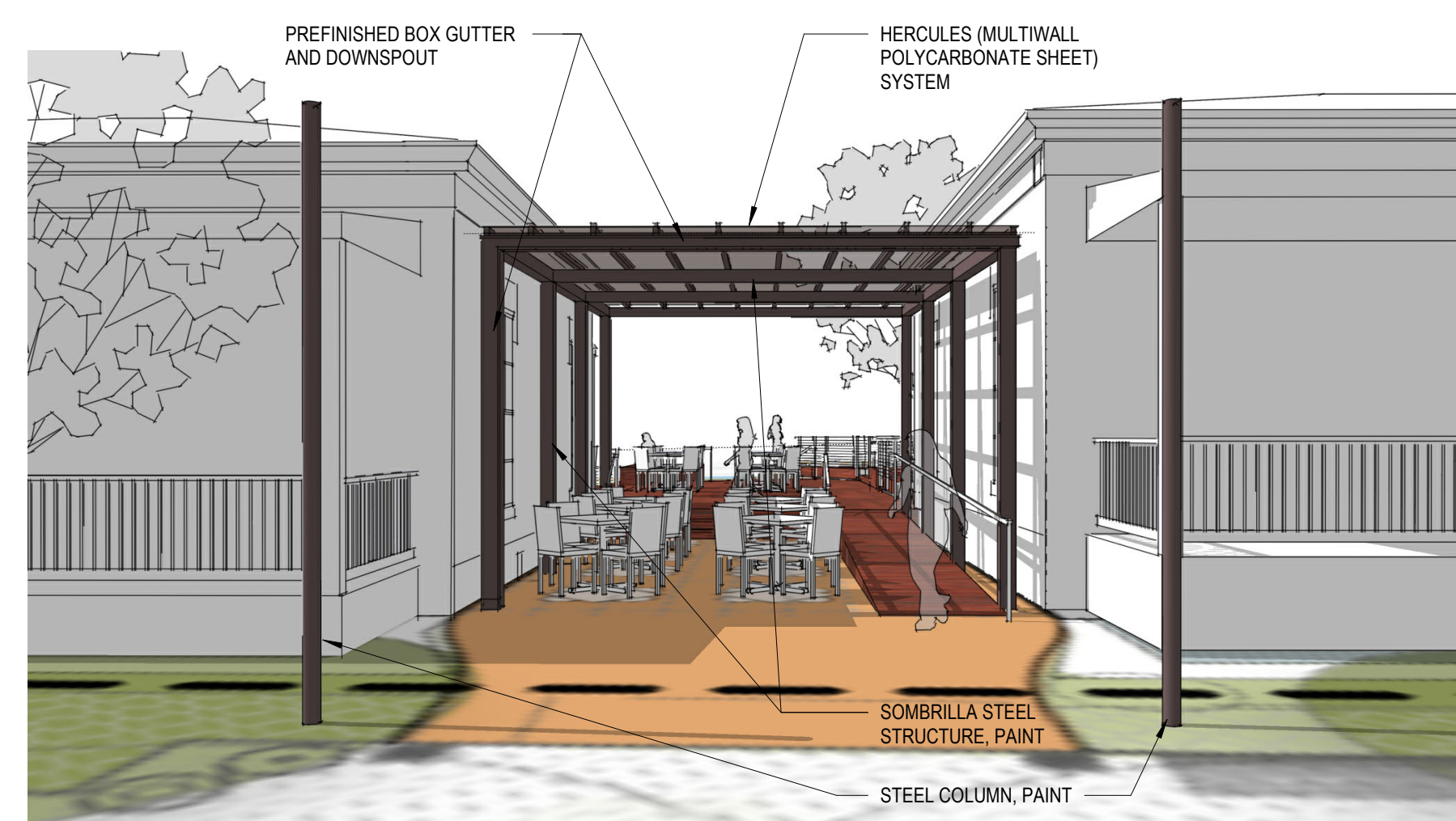

4 PERSPECTIVE - EAST ENTRANCE  
12" = 1'-0"

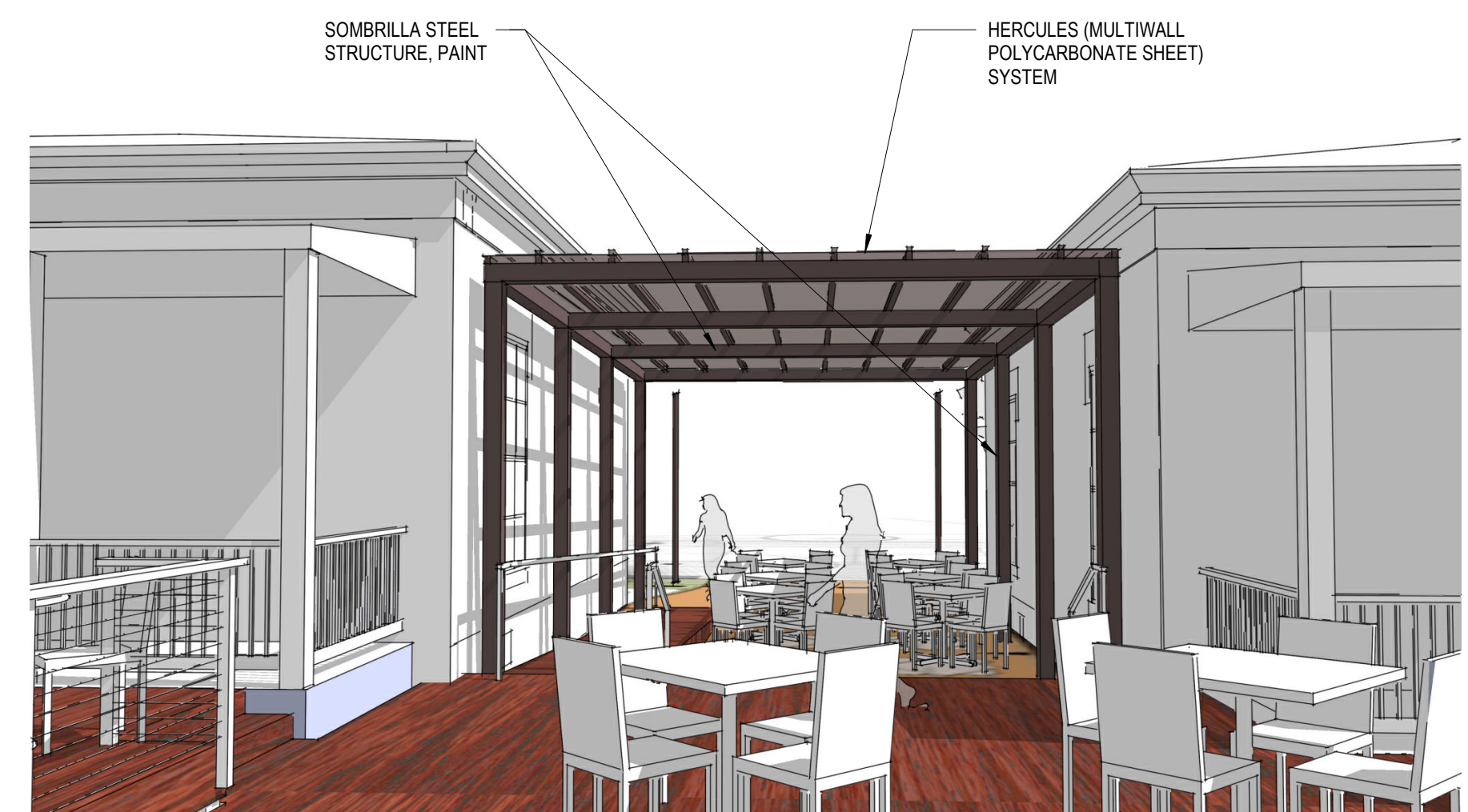

5 PERSPECTIVE - WEST ENTRANCE  
12" = 1'-0"

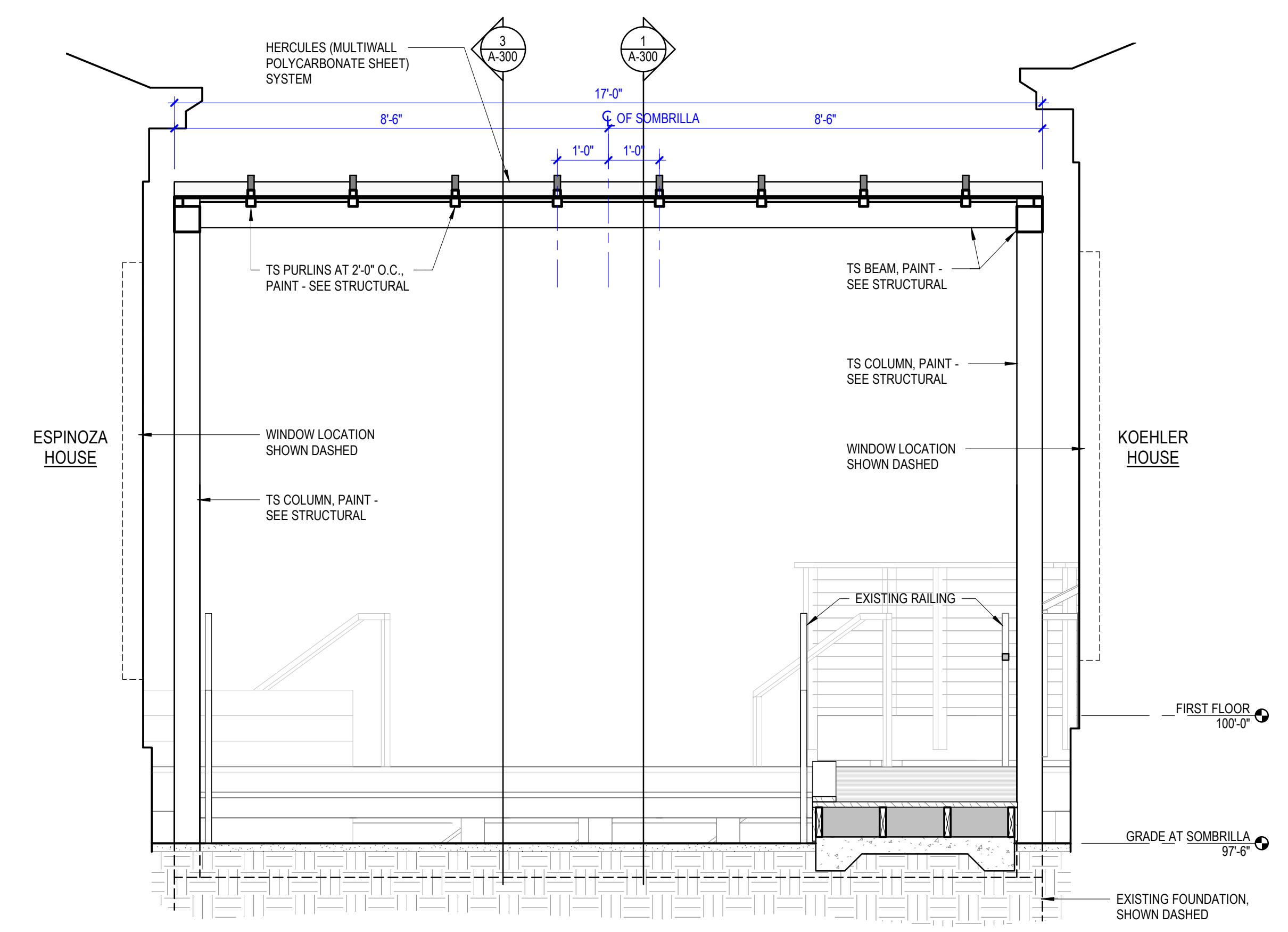

**2** CROSS SECTION @ SOMBRILLA  
1/2" = 1'-0"



**3** LONGITUDINAL SECTION @ SOMBRILLA (VIEWING SOUTH)  
1/4" = 1'-0"

SEE LOGITUDINAL SECTION 1/A-300  
FOR ADDITIONAL INFORMATION.

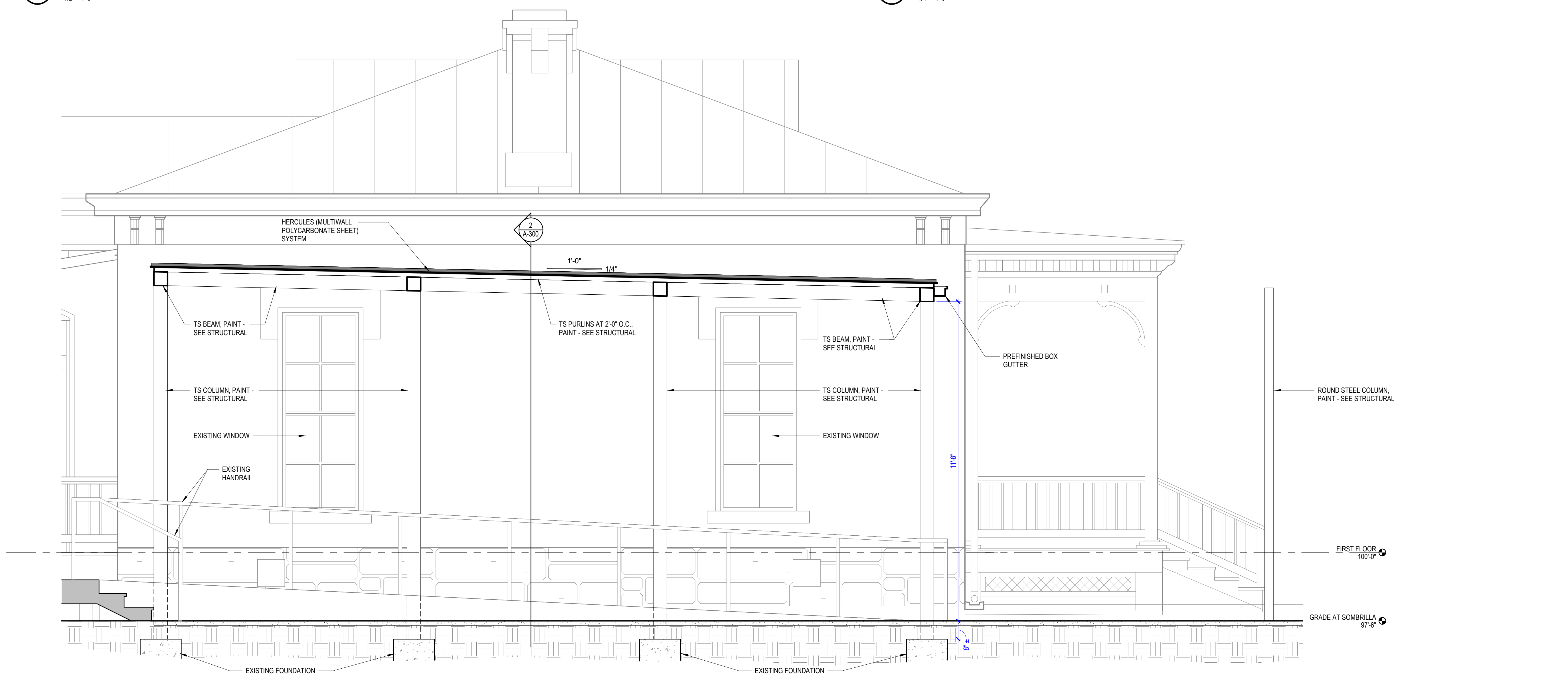

**1** LONGITUDINAL SECTION @ SOMBRILLA (VIEWING NORTH)  
1/2" = 1'-0"

3/22/2023 11:39:41 AM