

510 Devine St Lavaca Historic District



SANBORN MAP

Existing Accessory Building Key Points:

- Built in 1930
- Wood Framed Structure
- 6" Wood Lap Siding



PROPOSED ADDITION

Accessory Building Key Points:

- 550 SF Footprint (39% of primary structure)
- 2 Story Wood Framed Structure
- 6" Wood Lap Siding
- Windows and Doors to match Primary Structure in scale, divisions, material (wood) and color
- Aligned with Historic Accessory Building Set Back
- Pitched Roof with Overhangs to match Primary Structure and Galvanized Metal Roofing

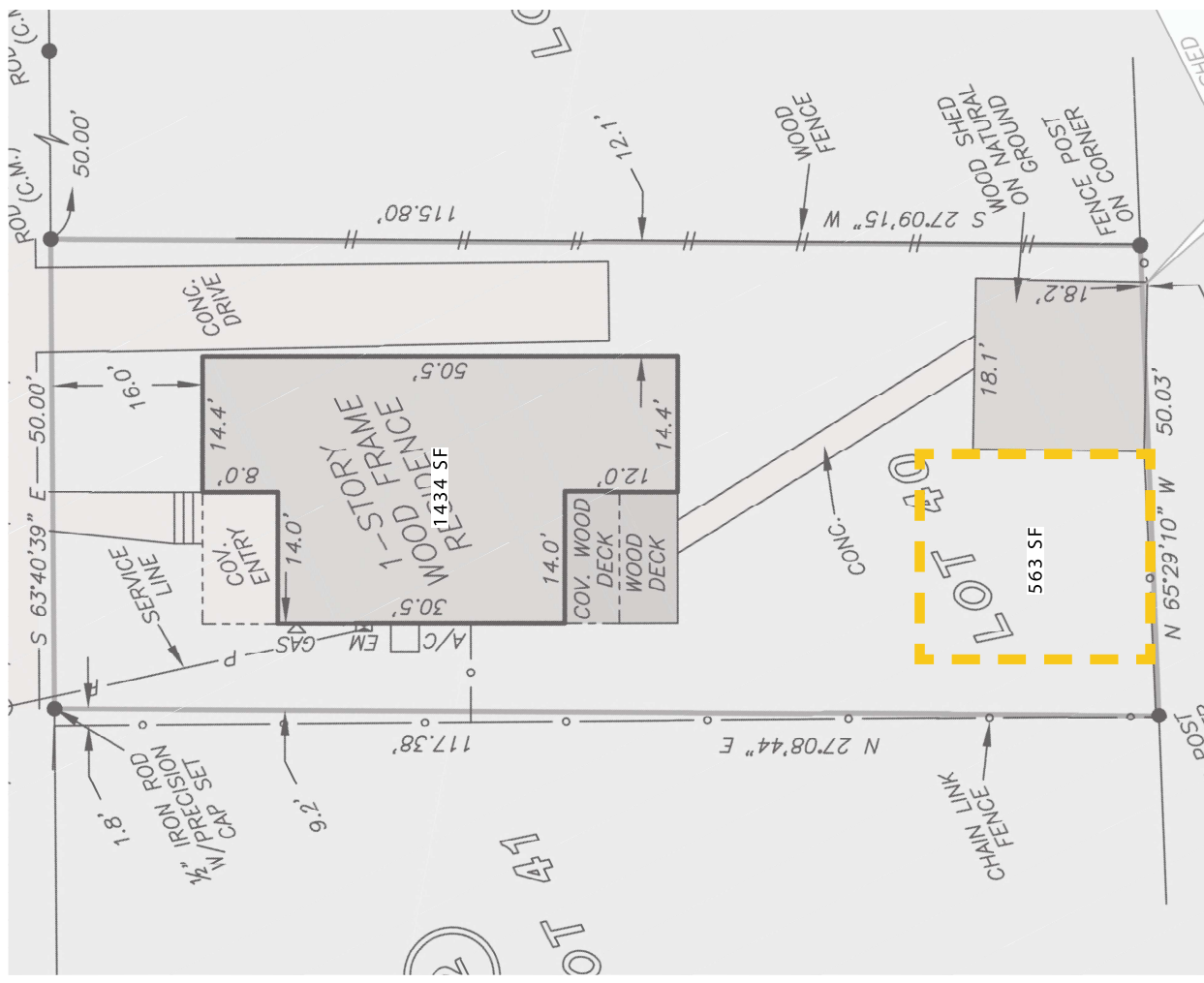



EXISTING PRIMARY STRUCTURE



EXISTING PRIMARY STRUCTURE



EXISTING PRIMARY STRUCTURE



EXISTING PRIMARY STRUCTURE



EXISTING PRIMARY STRUCTURE

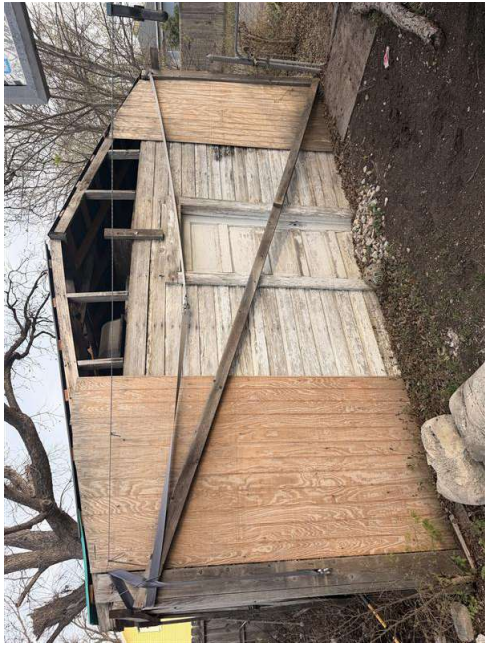

EXISTING ACCESSORY STRUCTURE

CHARACTER OF PRIMARY STRUCTURE



420 DEVINE ST



438 DEVINE ST



520 + 522 DEVINE ST



SIMILAR ACCESSORY STRUCTURES