

## **Request for Approval**

- Relocation of back door
  - The new door is 160 feet from the existing back door. The relocated back door is in the same section of the house that the master bedroom door enclosure is that has already been approved.
- Add exterior light near the top of the back door
- New 6 ft fence location

# Floor Plan: Update in RED

Master Bedroom: Reopening closed window  
One 73x59 window replacement

Bedroom 1:  
One 109x59 window replacement

Bedroom 2:  
One 109x59 window replacement

Living Room (A/B):  
Two 23x36 window replacement

Front window:  
One 70x51 window replacement

Dining Room Front window (A):  
One 34x51 window replacement

Dining Room Front window (B):  
One 42x51 window replacement

Kitchen Window:  
One 35x34 window replacement

Dining Room Side window (C/D):  
Two 34x51 window replacement

Shared Bathroom Window:  
One 30x30 window replacement

Relocate the back door & add exterior light

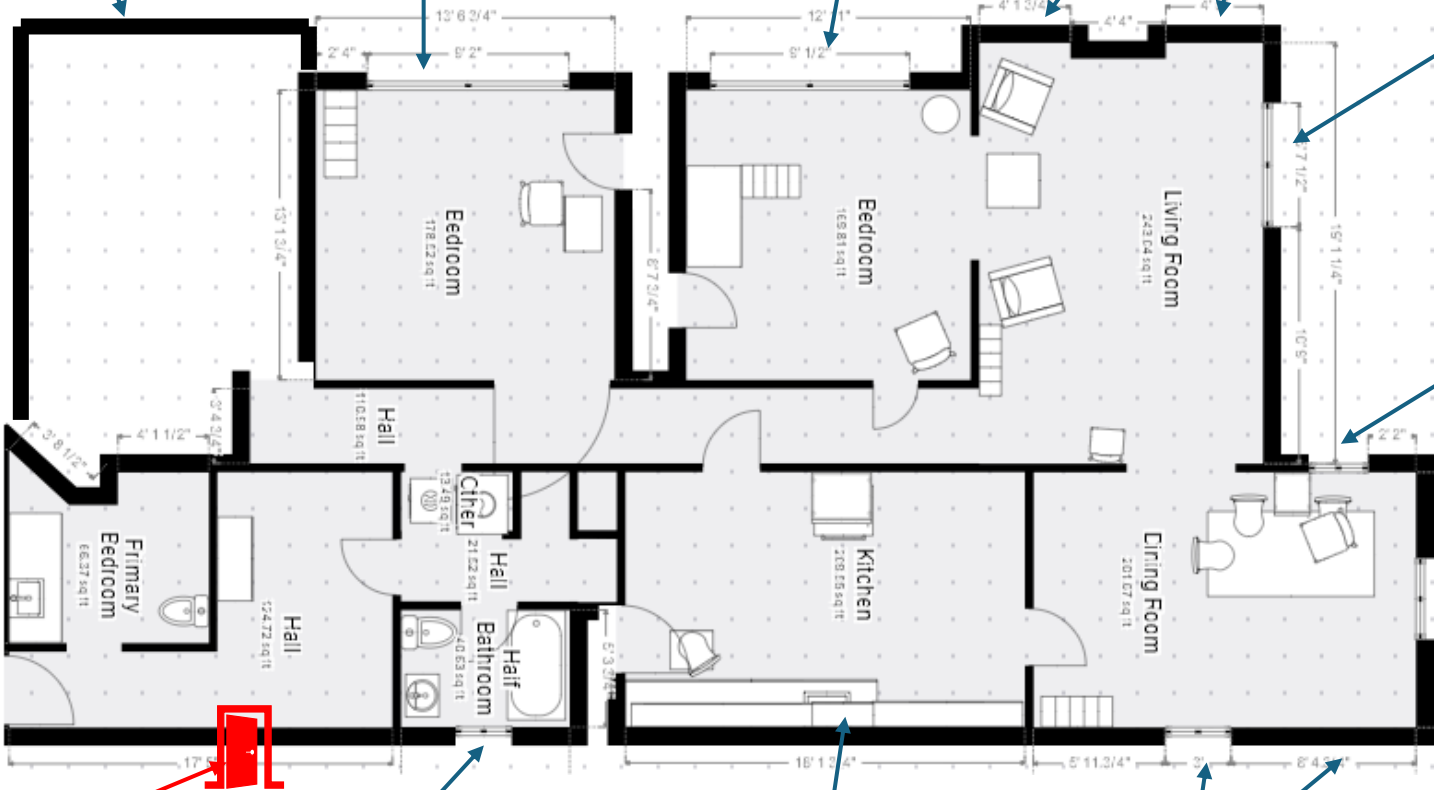

# Elevation Plan

- The Relocation of the new back door is at the same distance from the backplane of the house that the master door enclosure is, which has already been approved.
- This is not part of the historic home.



# Fence Site Plan

