

7 TYPICAL WALL SECTION
SCALE: 1/4"=1'-0"

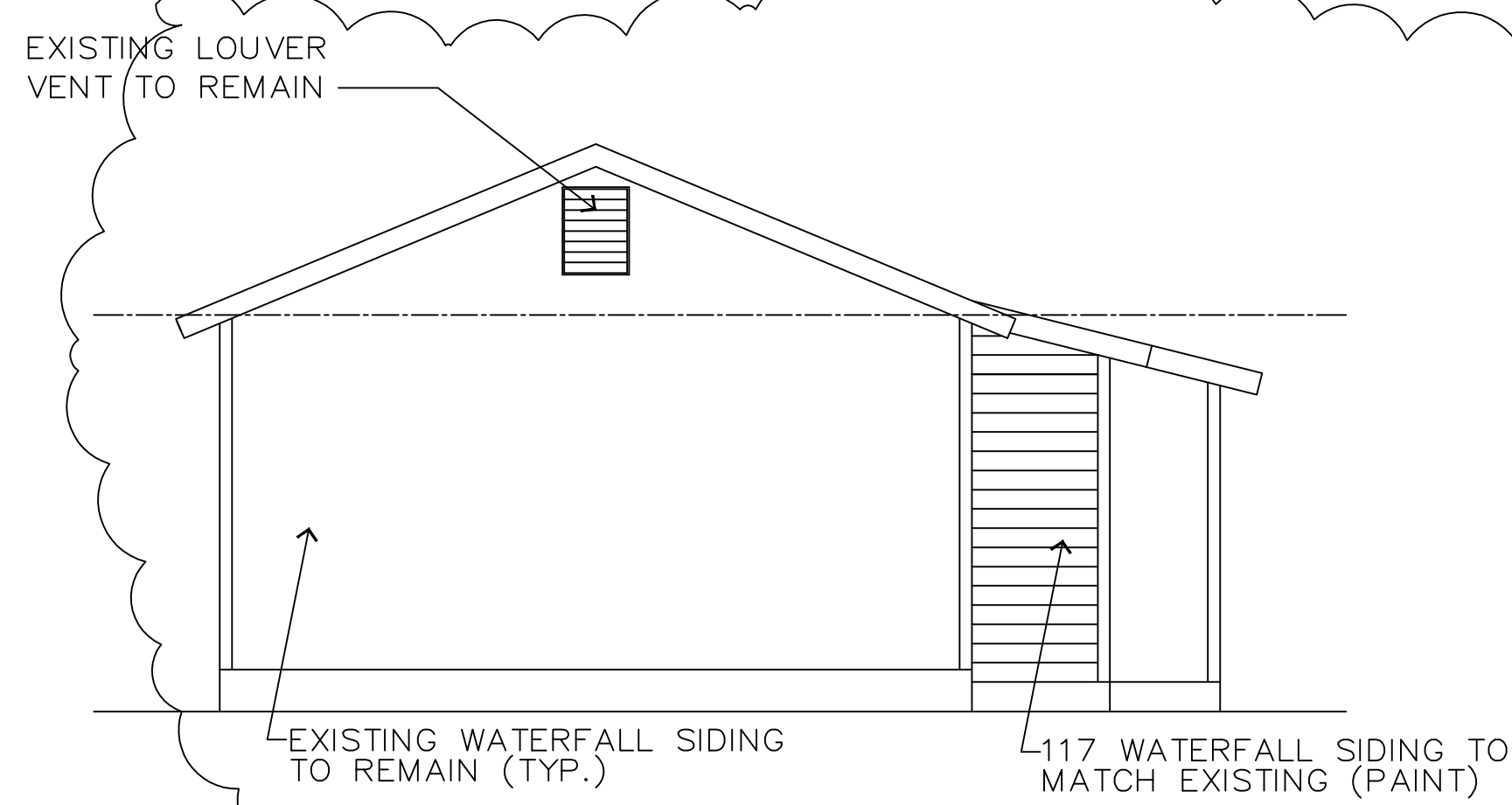

6 PROPOSED NORTH ELEVATION
SCALE: 1/4"=1'-0"

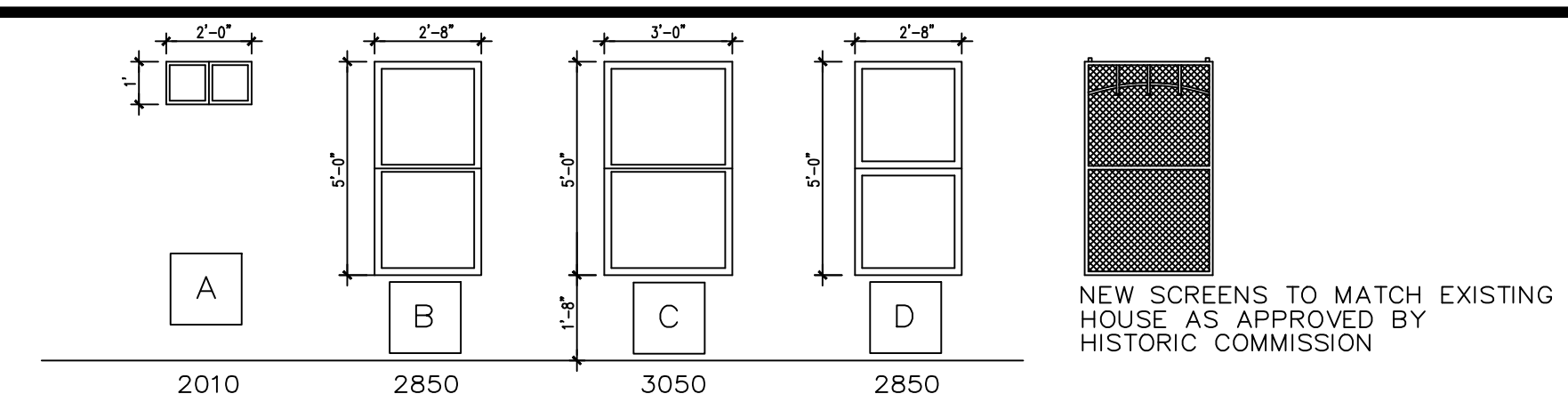

NOTES:
1. PROVIDE & INSTALL WINDOW SCREENS WITH WOOD FRAME TO MATCH EXISTING MAIN HOUSE OR AS APPROVED BY HISTORIC REVIEW.
2. PROVIDE & INSTALL 1x6 WOOD TRIM AT ALL WINDOWS EXCEPT WINDOW A TO MATCH EXISTING HOUSE. TRIM SHALL BE INSTALLED TO ALLOW THE INSTALLATION OF WOOD WINDOW SCREENS AS APPROVED BY HISTORIC REVIEW.

2 WINDOW TYPES
SCALE: 1/4"=1'-0"

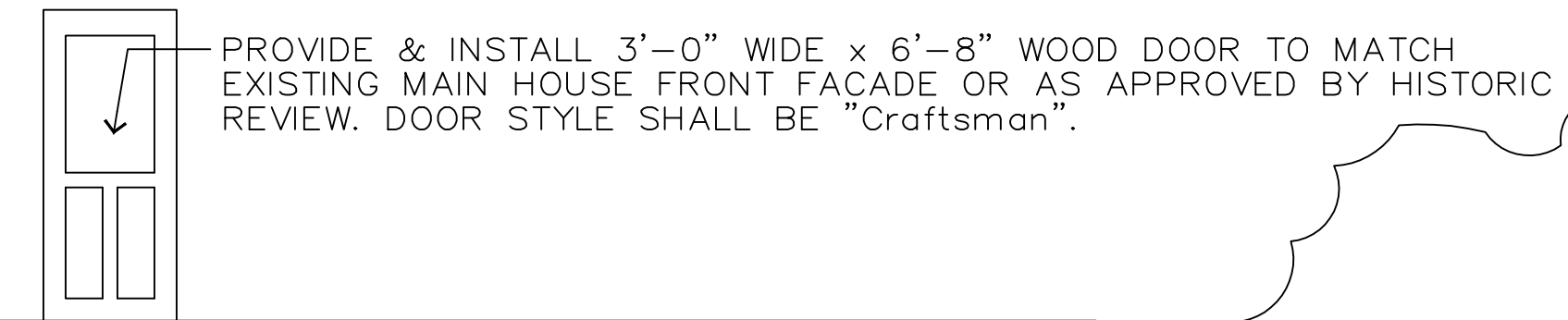

8 DOOR TYPE
SCALE: 1/4"=1'-0"

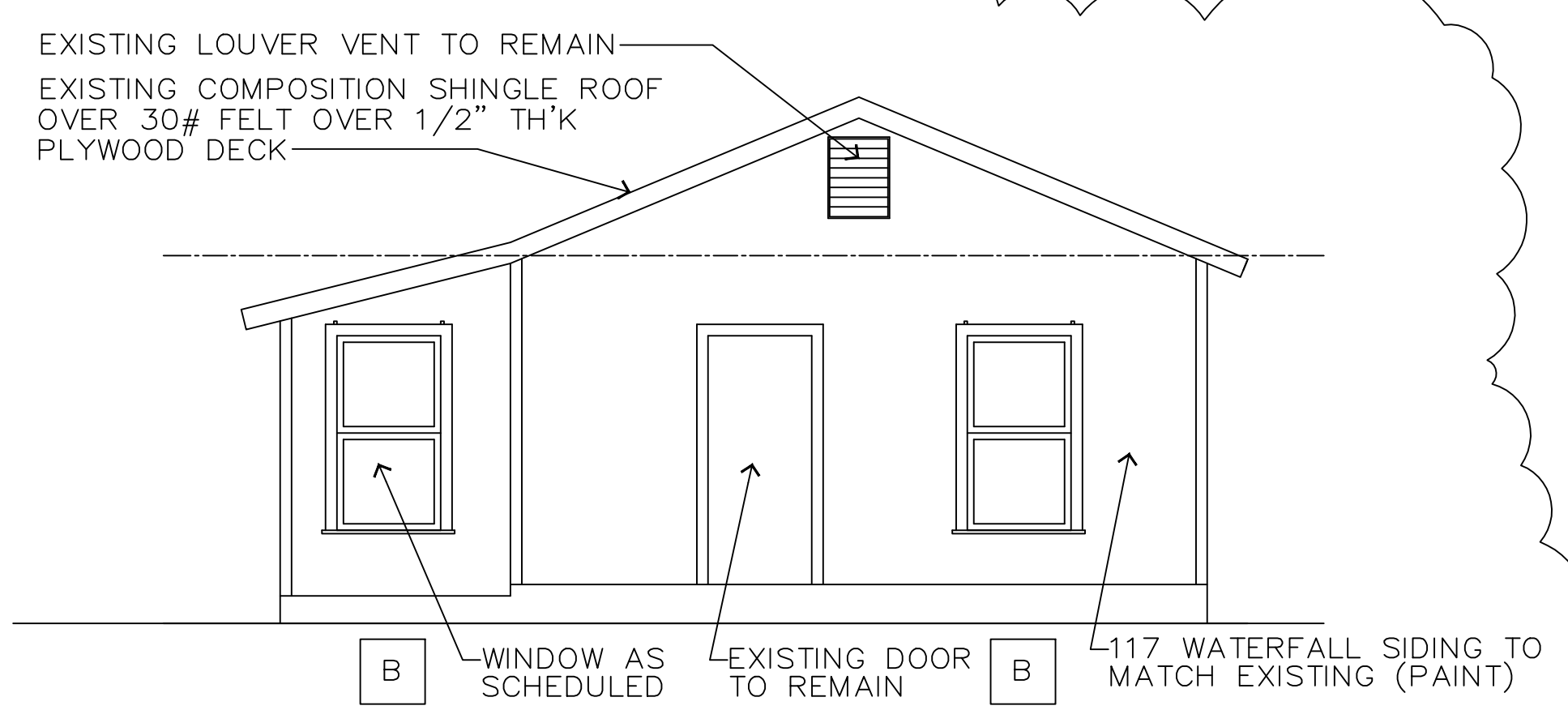

5 PROPOSED SOUTH ELEVATION
SCALE: 1/4"=1'-0"

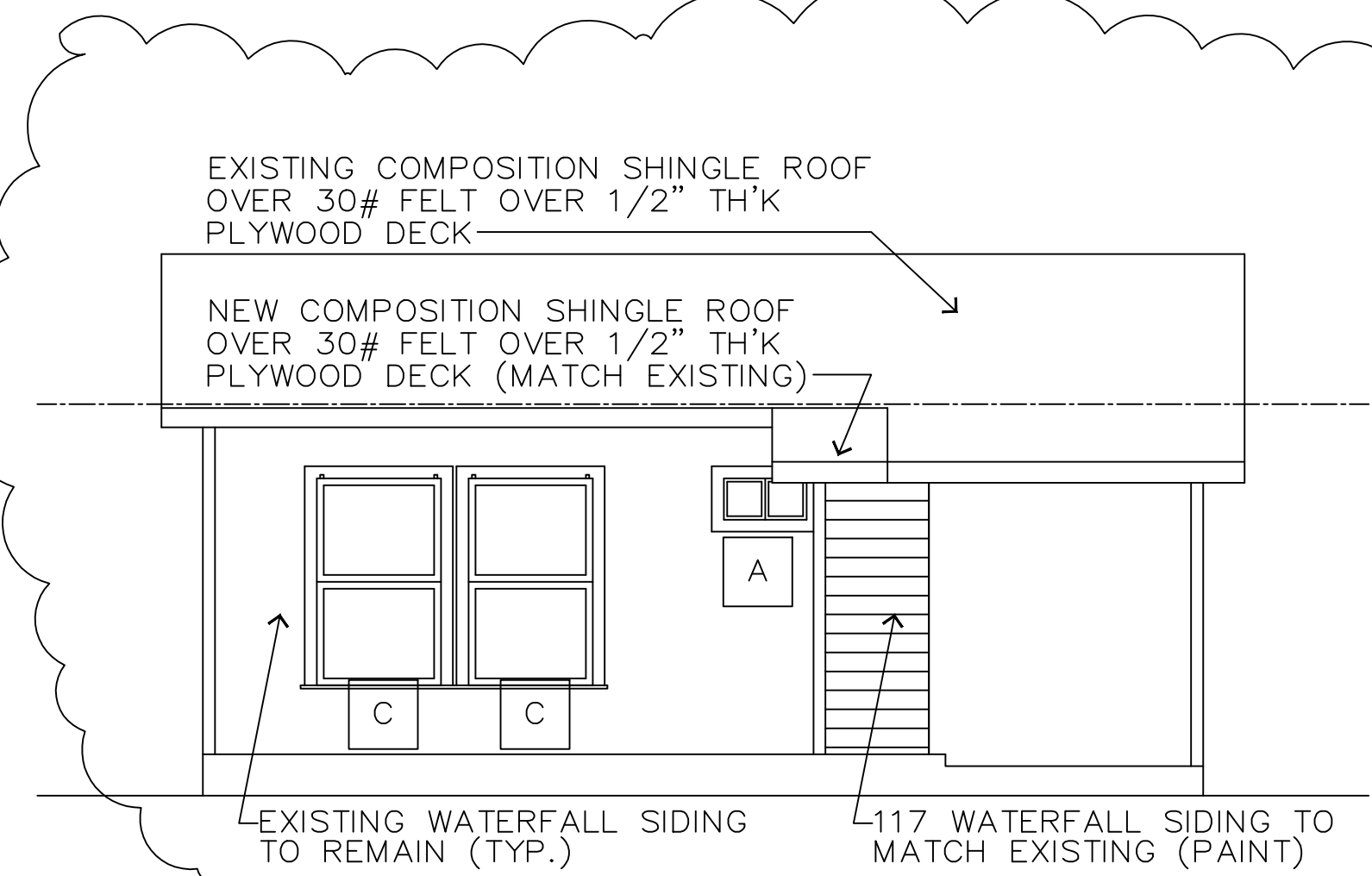

4 PROPOSED WEST ELEVATION
SCALE: 1/4"=1'-0"

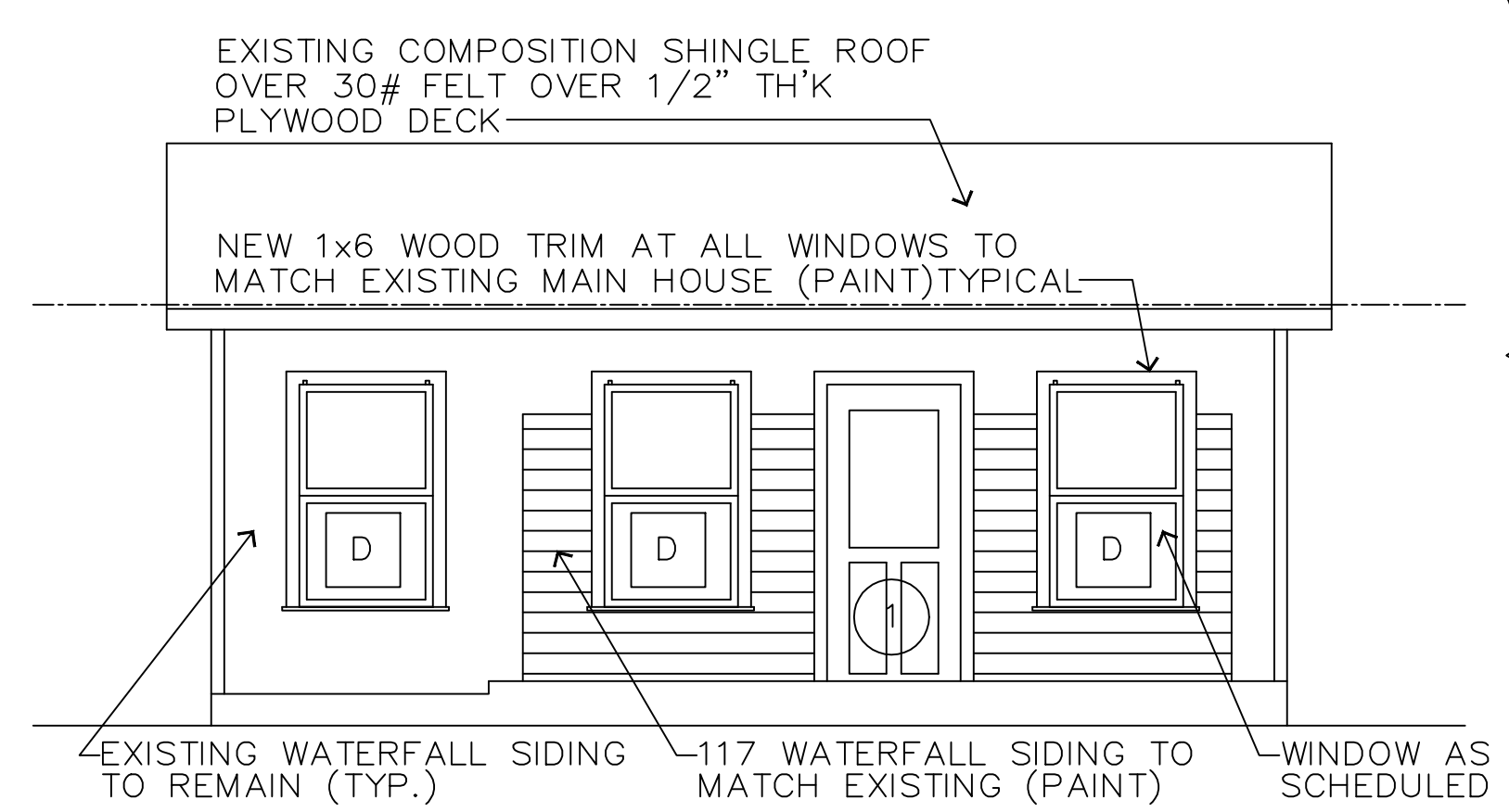

3 PROPOSED EAST ELEVATION
SCALE: 1/4"=1'-0"

- A** PROVIDE & INSTALL 1'-0" TALL x 2'-0" WIDE INSULATED (DOUBLE PANE) HORIZONTAL SLIDING WINDOW W/ LOW-E GLAZING (U FACTOR 0.33, AND SHGC FACTOR 0.21). ALL WINDOWS SHALL BE OPERABLE.
 - B** PROVIDE & INSTALL 5'-0" TALL x 2'-8" WIDE INSULATED (DOUBLE PANE) VERTICAL SLIDING WINDOW W/ LOW-E GLAZING (U FACTOR 0.33, AND SHGC FACTOR 0.21).
 - C** PROVIDE & INSTALL 5'-0" TALL x 3'-0" WIDE INSULATED (DOUBLE PANE) VERTICAL SLIDING WINDOW W/ LOW-E GLAZING (U FACTOR 0.33, AND SHGC FACTOR 0.21).
 - D** PROVIDE & INSTALL 5'-0" TALL x 2'-8" WIDE SINGLE PANE GLASS VERTICAL SLIDING WOOD WINDOW TO MATCH EXISTING MAIN HOUSE FRONT FACADE AS APPROVED BY HISTORIC REVIEW.
- 1** PROVIDE & INSTALL 3'-0" WIDE x 6'-8" WOOD DOOR TO MATCH EXISTING MAIN HOUSE FRONT FACADE OR AS APPROVED BY HISTORIC REVIEW.

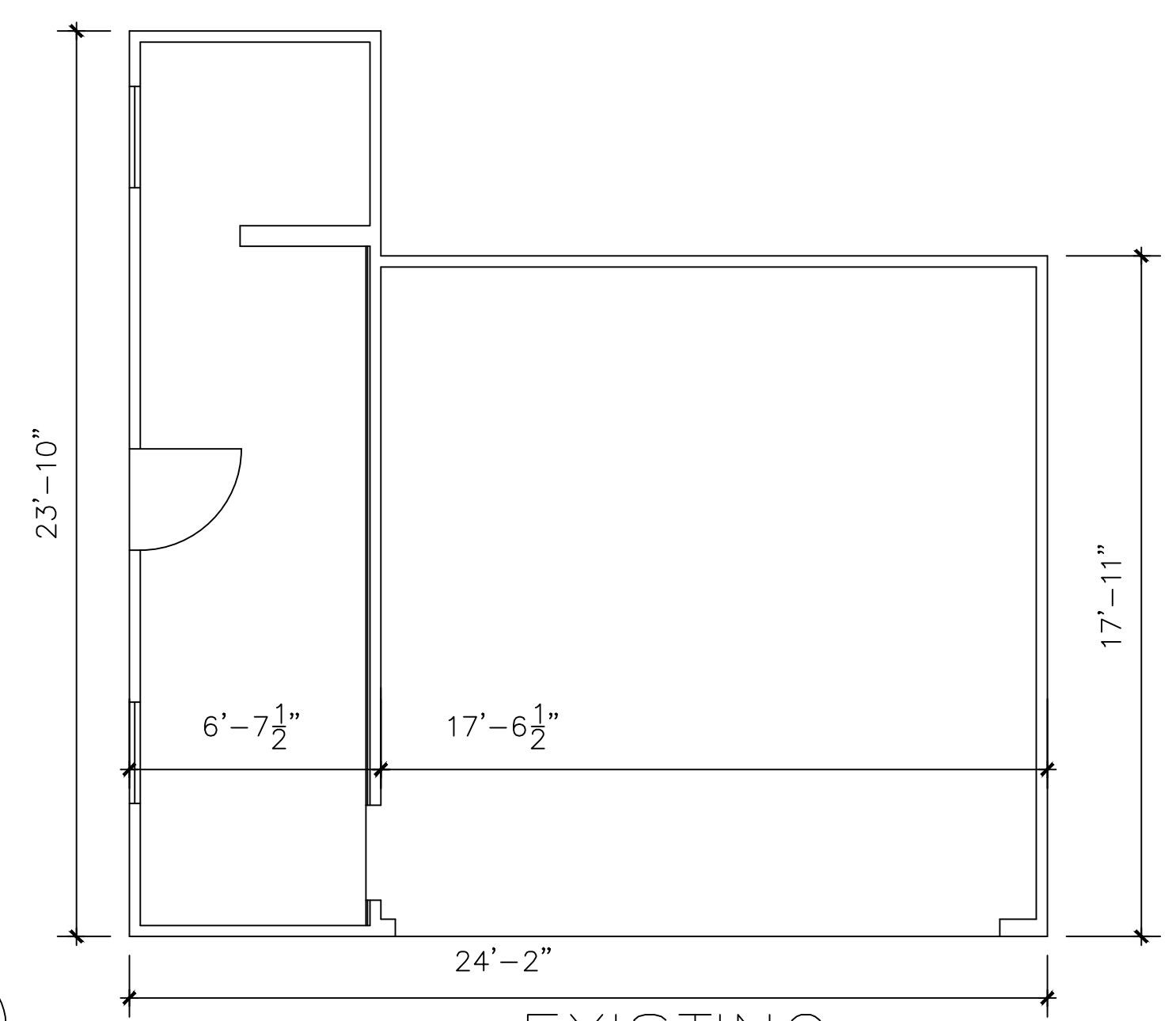

2 EXISTING FLOOR PLAN
SCALE: 1/4"=1'-0"

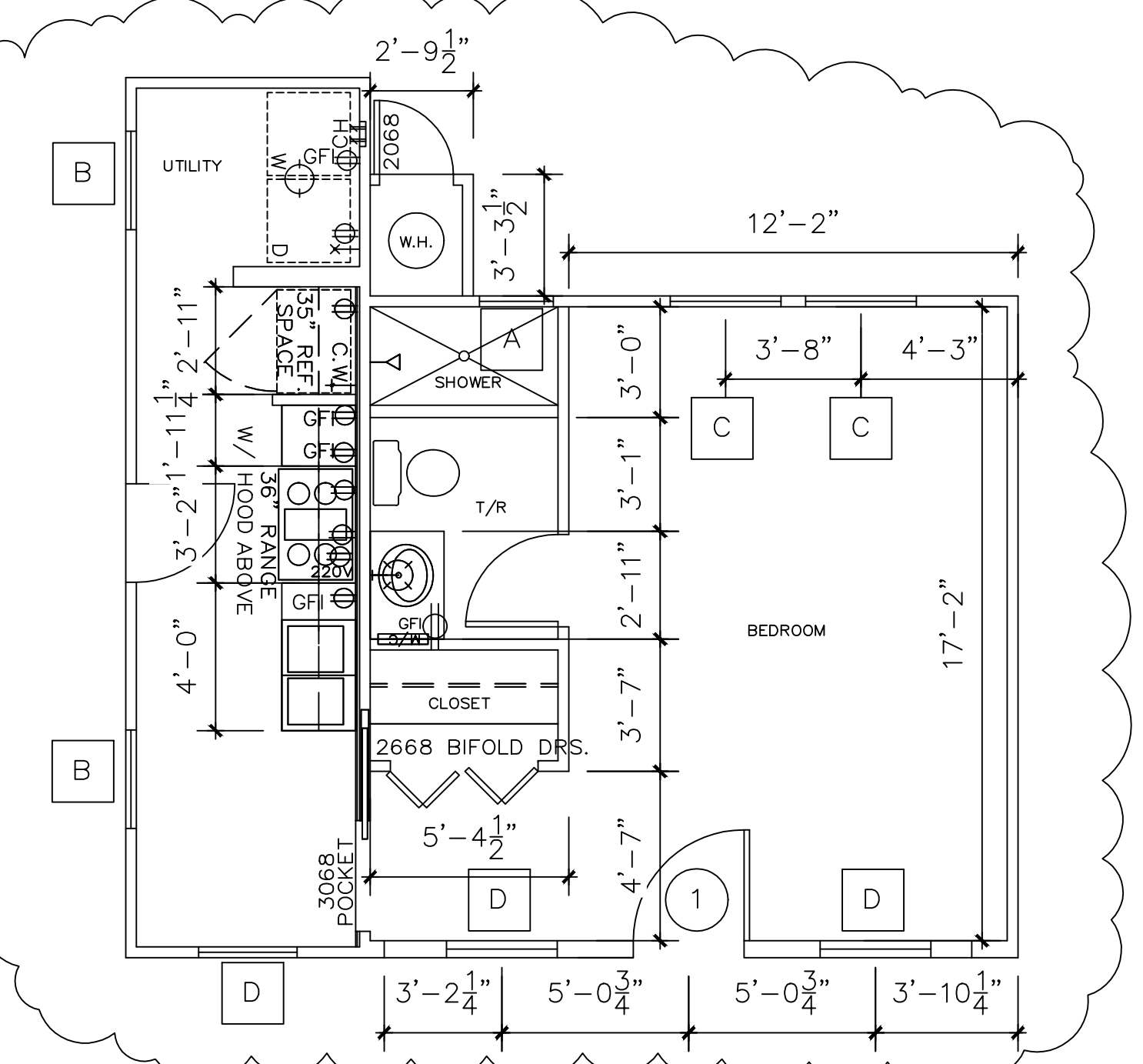

1 PROPOSED FLOOR PLAN
SCALE: 1/4"=1'-0"



Date: 2/11/2025
 Revisions:
 A Revised Floor Plan, Elevation, Window Types & 2/11/2025
 Added Window Screens & Door Type 1
 Also added various construction notes.

Project: Repair to Existing Accessory Structure for
Daniel Anastacio
 1915 W. Kings Hwy., SAN ANTONIO, TEXAS

Lee H. Smith, Architect
 P.O. BOX 1516, CASTROVILLE, TEXAS 78009 (210)-400-8702
 This document © 2025 by Lee H. Smith Architect. Reproduction in whole or in part is prohibited without prior written authorization from Lee H. Smith Architect.

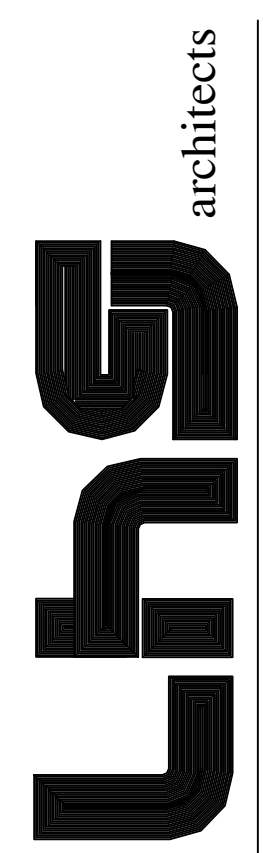

Drawn: LHS	Project No.: 2025-01
Checked: LHS	Date: 1/10/2025
Scale: 1/4"=1'-0"	
Drawing Title: FLOOR PLAN, ELEV'S.	
Sheet No. of A.1	