

OF RECORD INFORMATION.
NOTE:
BEARINGS SHOWN HEREON ARE
ASSUMED.

SUMMIT AVENUE

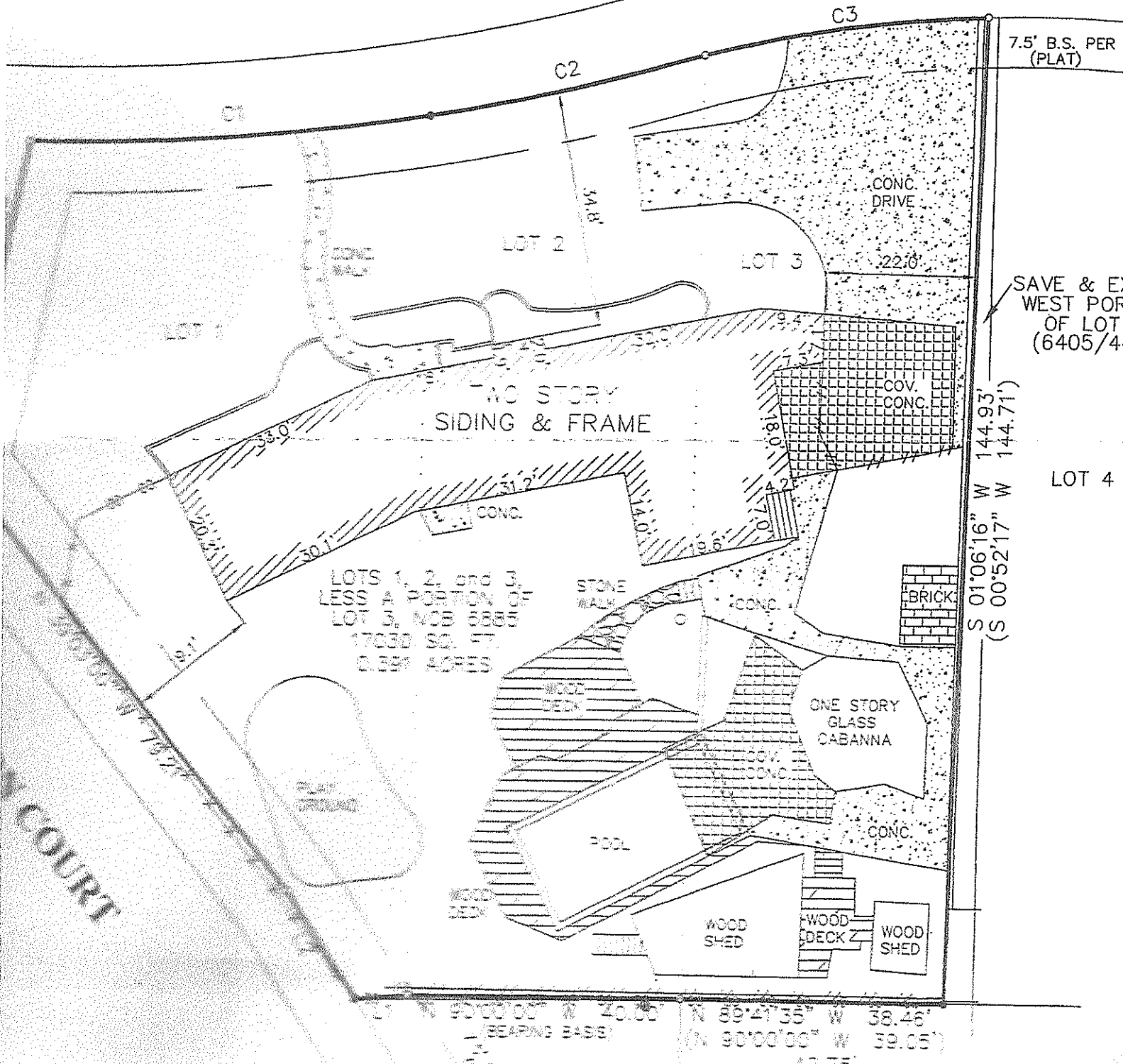

7.5' B.S. PER (PLAT)

SAVE & E) WEST POR OF LOT (6405/4)

LOT 4

S 01°06'16" W 144.93'
(S 00°52'17" W 144.71')

LOTS 1, 2, and 3,
LESS A PORTION OF
LOT 3, NOS 6885
17030 SQ. FT.
0.389 ACRES

TWO STORY
SIDING & FRAME

COV.
CONC.

BRICK

ONE STORY
GLASS
CABANNA

CONC.

WOOD
DECK

WOOD
SHED

WOOD
SHED

CONC.

STONE
WALK

WOOD
DECK

POOL

WOOD
DECK

WOOD
SHED

WOOD
SHED

COURT

N 90°00'00" W 40.00'

(BEARING BASE)

N 89°41'35" W 38.46'

(N 90°00'00" W 39.05')

43.75'

Cement Removal Plan X

SUMMIT AVENUE

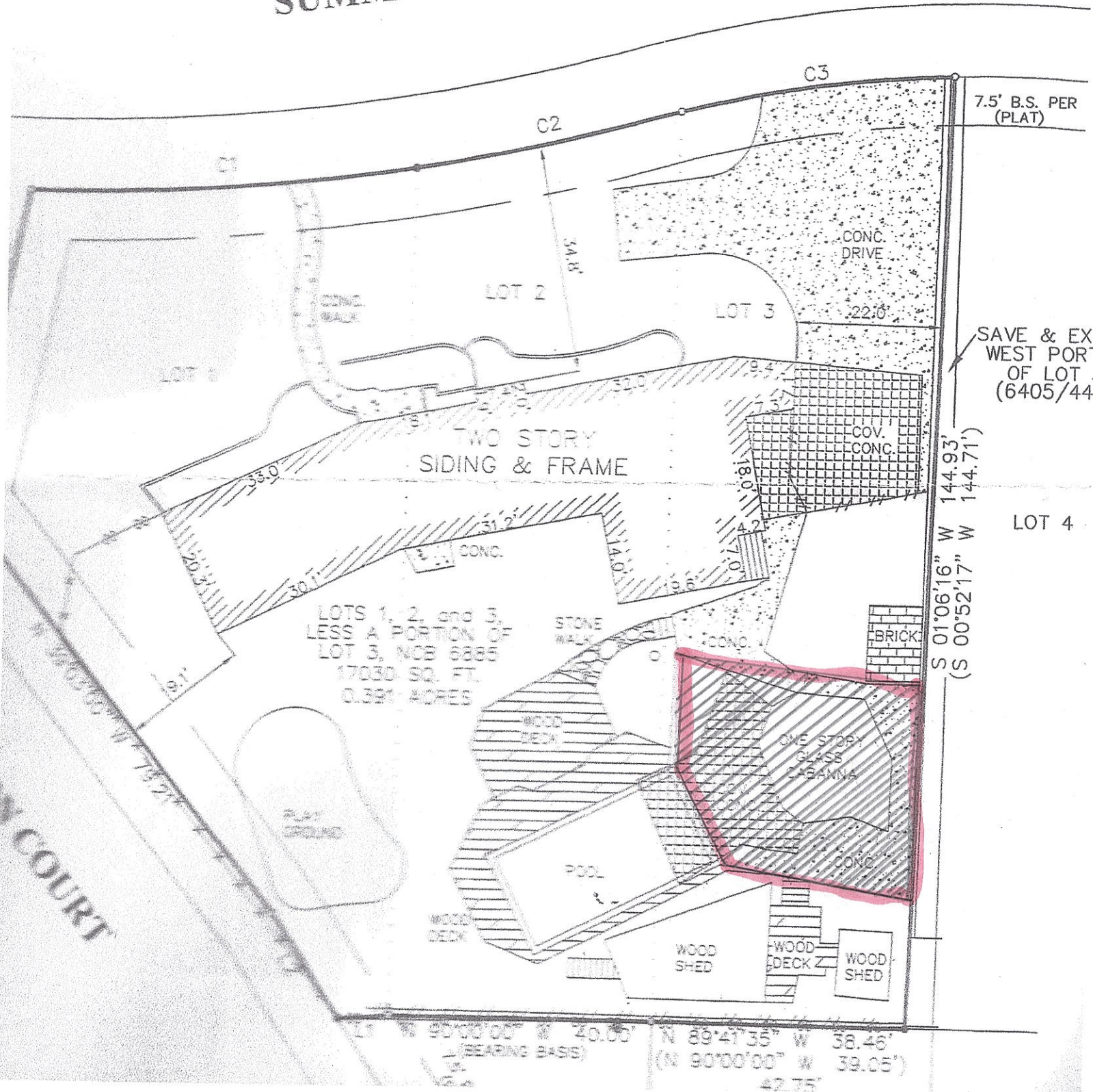

7.5' B.S. PER (PLAT)

SAVE & EX WEST PORT OF LOT (6405/44)

LOT 4

S 01°06'16" W 144.93'
(S 00°52'17" W 144.71')

LOTS 1, 2, and 3, LESS A PORTION OF LOT 3, NOB 8885
17030 SQ. FT.
0.387 ACRES

COURT

L1 W 90°00'00" W 20.00' (BEARING BASIS)
N 89°41'35" W 38.46' (N 90°00'00" W 39.05')
42.75'

