

2 FLOOR PLAN
Scale: 3/16" = 1'-0"
GRAPHIC SCALE

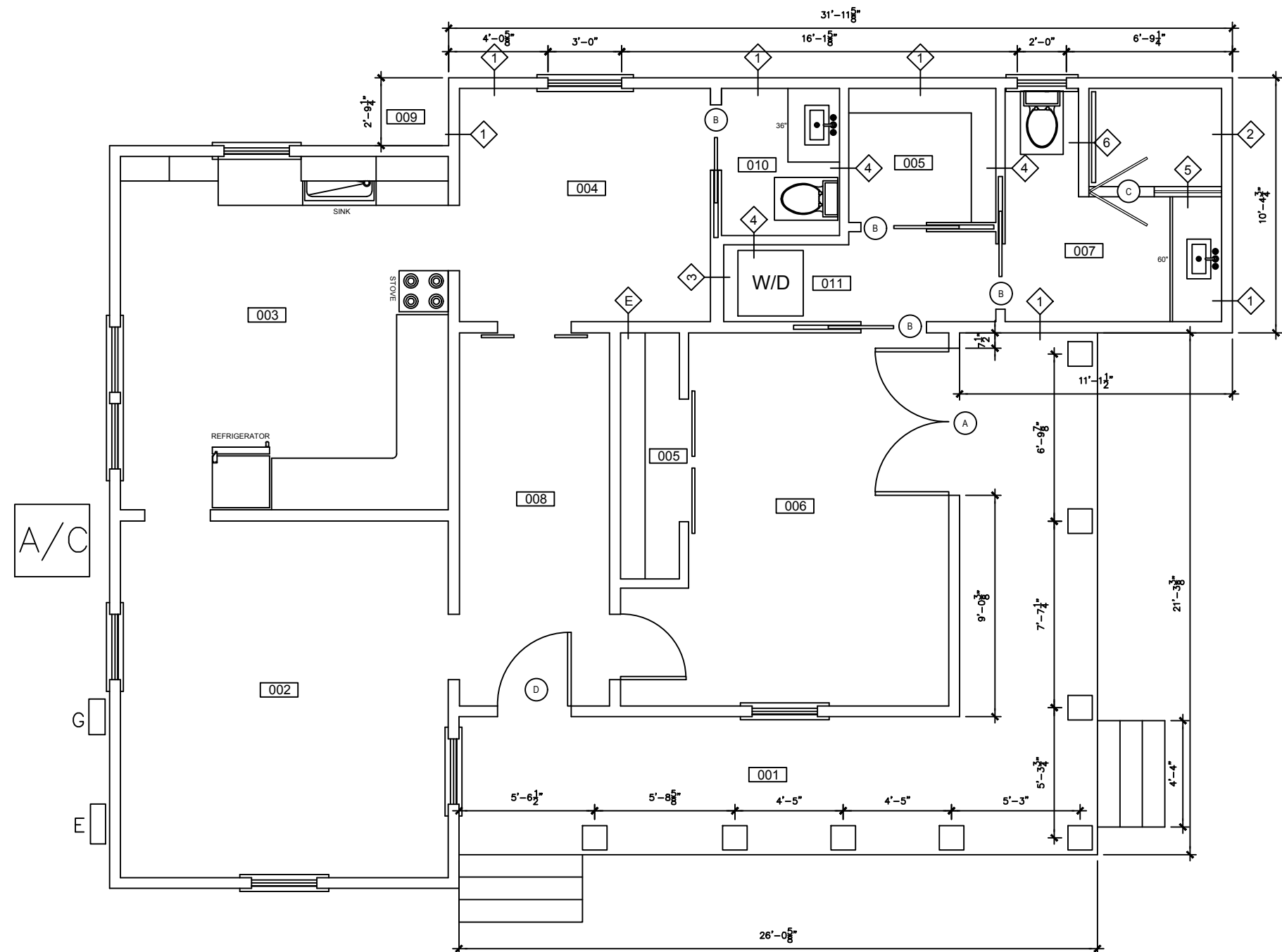

1 FLOOR PLAN
Scale: 3/16" = 1'-0"
GRAPHIC SCALE

LEGEND

001	FRONT PORCH	007	MASTER BATHROOM
002	LIVING ROOM	008	FOYER
003	KITCHEN	009	WATER HEATER
004	OFFICE	010	GUEST BATHROOM
005	CLOSET	011	WASHER/ DRYER
006	MASTER BEDROOM		

General Notes

- ALL FRAMING TO BE 2X4 WOOD STUDS UNLESS OTHERWISE NOTED.
- ALL DIMENSIONS ARE FROM FINISH TO FINISH.
- CEILING TO CONSIST OF 5/8" TYPE "X" GYPSUM BOARD, UNLESS OTHERWISE NOTED.
- ALL CORNER GUARDS ARE TO BE AT FULL HEIGHT AND SECURED WITH MASTIC.
- NO SUBSTITUTIONS FOR MATERIALS FOR THOSE INDICATED SHALL BE MADE WITHOUT THE PROJECT DESIGNER'S WRITTEN APPROVAL.
- ELECTRICAL CONTRACTOR SHALL BE RESPONSIBLE FOR THE LOCATION OF ALL UTILITIES AND SERVICES EXISTING OR NEW.
- ALL INTERIOR WALLS TO BE CONSTRUCTED OUT OF 2X4 WOOD STUDS, TO BE PLACED 16 INCH ON CENTER AND COVERED WITH 1/2" TYPE "X" GYPSUM BOARD, UNLESS OTHERWISE NOTED AND PREP FOR PAINT.
- CONTRACTOR TO FIELD VERIFY ALL DIMENSIONS AT JOB SITE AND NOTIFY ANY DISCREPANCIES TO PROJECT MANAGER.
- SYMBOL (X) INDICATES DOOR TYPE, SEE SHEET A1.1 FOR DOOR SCHEDULE INFORMATION.
- SEE SHEET A1.1 FOR PARTITION TYPES.
- SEE SHEET A1.1 FOR WINDOW TYPES SHOWN AS (#)
- VERIFY ALL ROUGH OPENING DIMENSIONS AS REQ. TO MATCH DOOR & WINDOW SIZES SHOWN.
- WINDOWS ARE REQUIRED TO BE OPERABLE.

ROOM FINISH SCHEDULE

NO.	NAME	FLOOR	BASE	WALL	CEILING		
					MATERIAL	HEIGHT	
001	FRONT PORCH	CONC	NONE	NONE	WOOD	8'-0"	
004	OFFICE	HDWD	WOOD	GYP.BD.-PAINT	GYP.BD.	9'-0"	
005	MASTER CLOSET	HDWD	WOOD	GYP.BD.-PAINT	GYP.BD.	10'-0"	
007	MASTER BATHROOM	CT	CT	GYP.BD.-PAINT	GYP.BD.	10'-0"	
010	GUEST BATHROOM	CT	CT	GYP.BD.-PAINT	GYP.BD.	10'-0"	
011	WASHER/ DRYER	HDWD	WOOD	GYP.BD.-PAINT	GYP.BD.	10'-0"	

WINDOW SCHEDULE

TYPE	BRAND NAME	WINDOW			FRAME MATERIAL	
		WIDTHxHEIGHT	Qty.	EXT. TRIM		
1	JELD-WEN	2'-0" x 3'-0"	1	WOOD	ALUMINUM CLAD	
2	JELD-WEN	5'-0" x 2'-0"	1	WOOD	ALUMINUM CLAD	

DOOR SCHEDULE

TYPE	STYLE	DOOR			FRAME MATERIAL	HARDWARE SET
		WIDTHxHEIGHTxTHICK.	Qty.	MATERIAL		
A	FRENCH DOORS	6'-0" x 6'-8" x 1 3/4"	1	SCWD	WOOD	TBA
B	POCKET DOOR 3 PANEL	2'-8" x 6'-8" x 1 3/4"	4	SCMD	WOOD	TBA
C	FRAMELESS GLASS	2'-8" x 7'-0" x 1/4"	1	SCWD	WOOD	TBA
D	CRAFTSMAN DOOR	3'-0" x 6'-8" x 1 3/4"	1	SCWD	WOOD	TBA

Partition Types

- EXISTING 2X4 WALL TO RECEIVE 1/2" TYPE "X" GYPSUM BOARD
- NEW 2X4 WOOD STUDS @ 16 O.C., FILLED WITH R-19 BATT INSULATION AND 1/2" GYPSUM BOARD INTERIOR, 1/2" OSB, TYVEK AND D-117 WOOD SIDING ON THE EXTERIOR.
- NEW 2X4 WOOD STUDS @ 16 O.C., FILLED WITH R-19 BATT INSULATION, TYVEK, 1/2" HARDI BACKER, RED GAURD AND CERAMIC TILE ON THE INTERIOR, 1/2" OSB, TYVEK AND D-117 WOOD SIDING ON THE EXTERIOR.
- NEW 2X6 WOOD STUDS @ 16 O.C. AND 1/2" TYPE "X" GYPSUM BOARD ON BOTH SIDES.
- NEW 2X4 WOOD STUDS @ 16 O.C. AND 1/2" TYPE "X" GYPSUM BOARD ON BOTH SIDES.
- NEW 4' PONY WALL, 2X4 WOOD STUDS @ 16 O.C. WITH INSIDE SHOWER TO RECEIVE TYVEK, 1/2" HARDI BACKER, RED GAURD AND CERAMIC TILE, VANITY SIDE TO RECEIVE 1/2" GYPSUM BOARD. PONY WALL TO RECIEVE TEMPERED FRAMELESS GLASS.
- NEW 2X4 WOOD STUDS @ 16 O.C. WITH INSIDE SHOWER TO RECEIVE TYVEK, 1/2" HARDI BACKER, RED GAURD AND CERAMIC TILE, TOILET SIDE TO RECEIVE 1/2" GYPSUM BOARD.

FINISH NOTES

- MOISTURE RESISTANT GYPSUM BOARD ON WALLS AND CEILINGS IN BATHROOMS.
- ALL ELECTRICAL OUTLET BOXES ARE TO BE ATTACHED TO STUDS, PROVIDE WHITE COLOR .
- PLASTIC, MOISTURE RESISTANT HARDI BACKER AND RED GUARD ON ALL TUB/SHOWER WALLS.

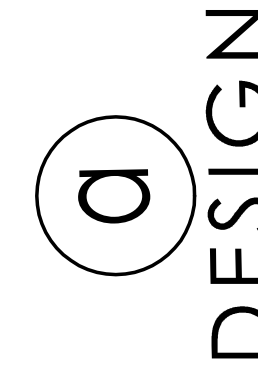

AO DESIGN, LLC
ADAN OCHOA
234 GROSVENOR
SAN ANTONIO, TEXAS
T. 210-632-2154
E. aodesign.ochoa@gmail.com

314 MUNCEY STREET

SHEET INDEX	
1	A0.0 COVER
2	A0.1 INFORMATION
3	A0.2 SITE PLAN
4	D1.0 DEMOLITION PLAN
5	D1.1 DEMOLITION ELEVATION
6	D1.2 DEMOLITION ELEVATION
7	A1.0 OVERALL PLAN
8	A1.1 FLOOR PLAN
9	A1.2 EXTERIOR ELEVATION
10	A3.0 ROOF PLAN
11	M1.0 MECHANICAL- PLAN
12	E1.0 ELECTRICAL- LIGHTING
13	E1.1 ELECTRICAL- POWER
14	P1.0 PLUMBING- WATER
15	P1.1 PLUMBING- SEWER
16	S1.0 FOUNDATION PLAN
17	S1.1 FOUNDATION DETAILS

AO DESIGN, LLC,
DESIGN DRAWINGS AND SPECS AS INSTRUMENTS OF SERVICE ARE AND SHALL REMAIN EXCLUSIVE PROPERTY OF THE DESIGNER WHETHER THE PROJECT FOR WHICH THEY ARE MADE IS TO BE EXECUTED OR NOT AND SHALL BE RETURNED TO HIM/ HER UPON THE COMPLETION OF THE CONSTRUCTION WORK. THEY ARE NOT TO BE USED BY THE OWNER ON OTHER PROJECTS OR EXTENSIONS TO THIS PROJECT EXCEPT BY AGREEMENT IN WRITING FROM THE DESIGNER. ANY CHANGERS MADE OUTSIDE THE SCOPE OF WORK AND/ OR AFTER THE APPROVAL OF THE CITY WILL BE THE SOLE RESPONSIBILITY OF THE CLIENT. ALL M.E.P IS DESIGNED AS SCHEMATIC. OWNER IS RESPONSIBLE FOR HIRING A M.E.P ENGINEER IF NEEDED.

PROJECT NO. XXX-XX
DATE: MARCH 28, 2024
DRAWN BY: ADAN OCHOA
DESIGNER: ADAN OCHOA

sheet
A1.1
8 of 17

FLOOR PLAN