

Single-sided non-illuminated ACM Panel hanging sign.

A Hanging Sign Panel - General Specifications

- **Quantity:** One
- **Sign dimensions:** 3' x 3' | Total Sqft: 9.00
- **Faces:** 4mm ACM composite panel.
- **Faces:** Single sided
- **Illumination:** None.
- **Translucent Vinyl:** as follows:

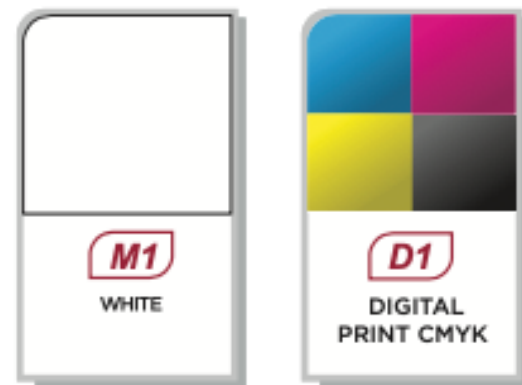

- **Installation:** Hang on existing clips hooks with top-mounted clip/hook attachment.

MEASUREMENTS



MULTI SIGN_SIGN 1 MOCKUP



Sign Placement

Existing conditions



Miller Law Firm
2317 N. Main Ave.
San Antonio, TX 78212

Start Date: 04/18/2026
Last Revision: 05/07/2026
Job#: 00000
Drawing#: 00000a.v3.s1 / e1
Page: 1 of 2

Client Approval

Landlord Approval

Sales Rep: Signarama
Designer: *Evan Mills*

Installation of one monument sign with cabinet.

B

Monument Signage - General Specifications

- **Quantity:** One
- **Sign dimensions:** 4' x 5' | Total Sqft: 20.00
- **Faces:** Aluminum monument sign
- **Installation:** Concrete base (ground level)
- **Illumination:** Illuminated push trough acrylic letters and logo.
White LED illumination 12volts.
- **Paint:** as follows:



MULTI_SIGN_SIGN 2
MOCKUP BY DAY

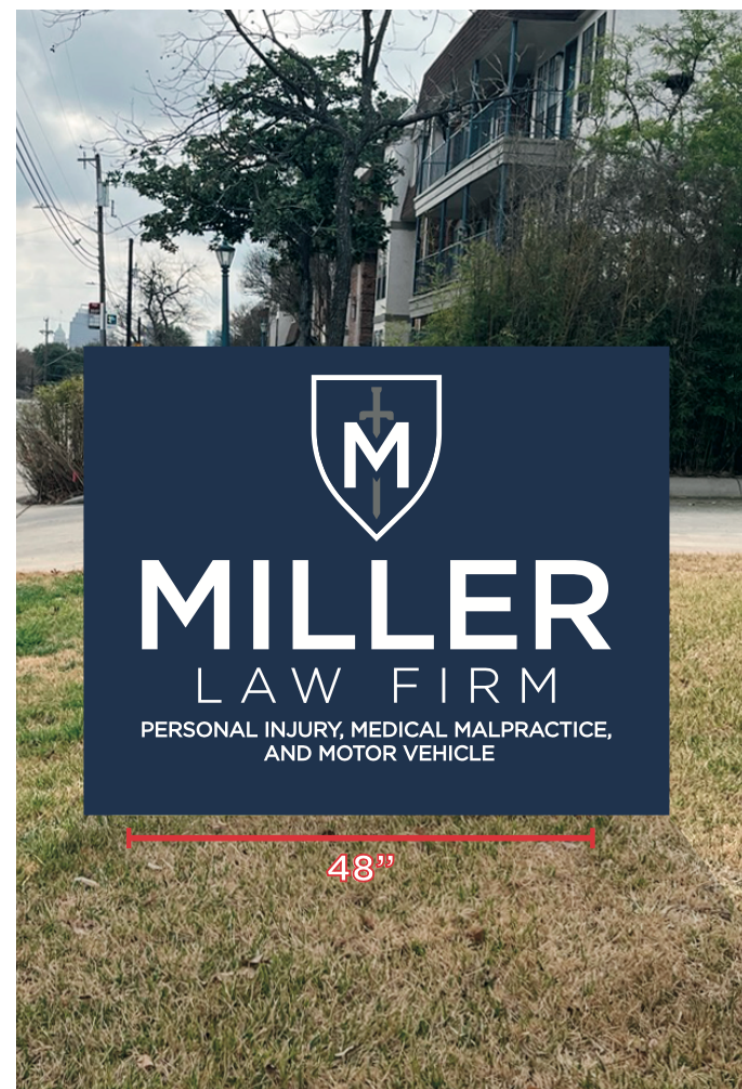

MOCKUP BY NIGHT



MULTI_SIGN_SIGN 2 MEASUREMENTS

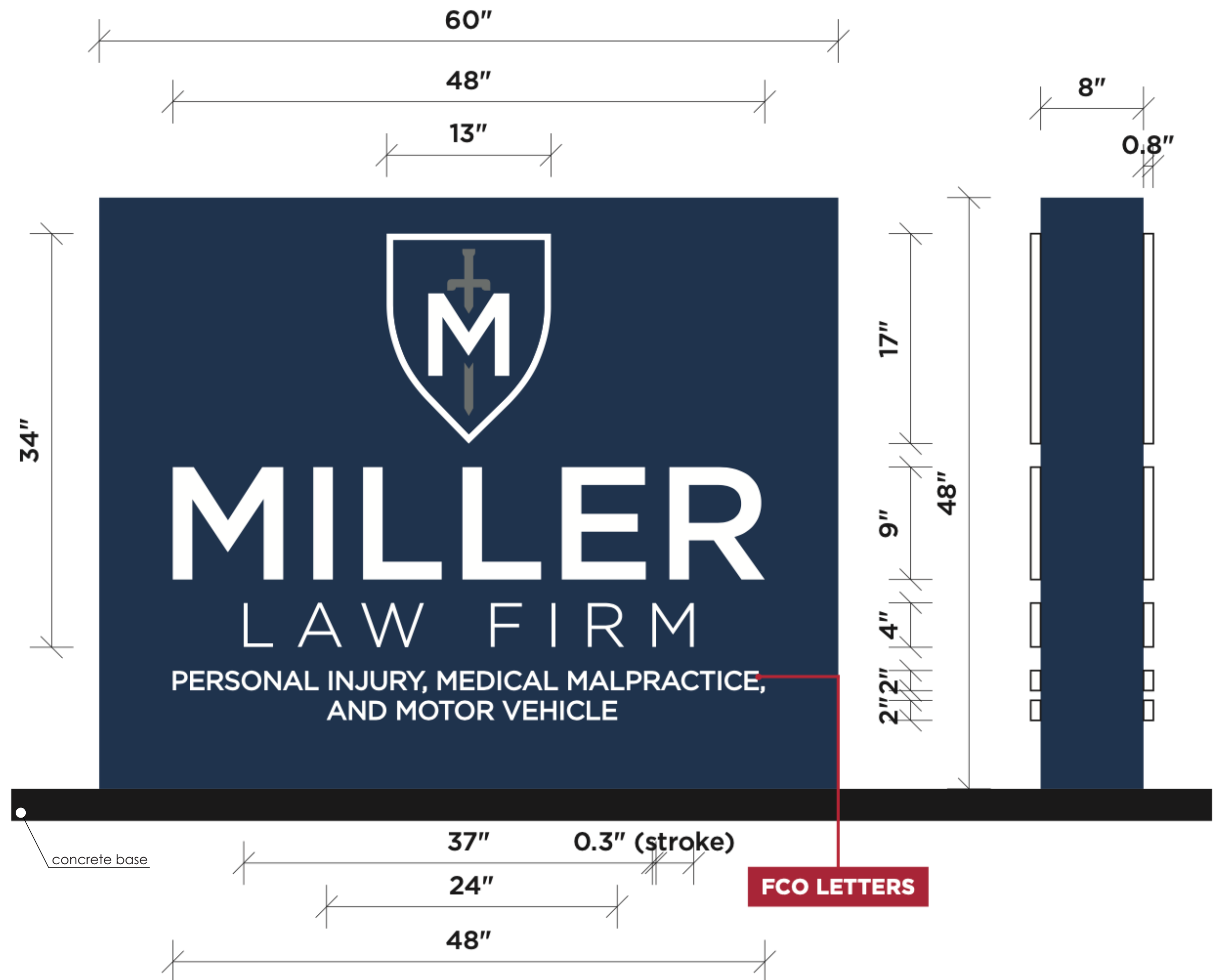

SIDE VIEW



Miller Law Firm
2317 N. Main Ave.
San Antonio, TX 78212

Start Date: 04/18/2026
Last Revision: 05/07/2026
Job#: 00000
Drawing#: 00000a.v3.s1 / e1
Page: 2 of 2

Client Approval

Landlord Approval

Sales Rep: Signarama
Designer: *Evan Mills*

Installation of one monument sign with cabinet.

C

Monument Signage Installation - General Specifications

- **Quantity:** One
- **Sign dimensions:** 4' x 5' | Total Sqft: 20.00
- **Faces:** Aluminum monument sign
- **Installation:** Concrete base (ground level)

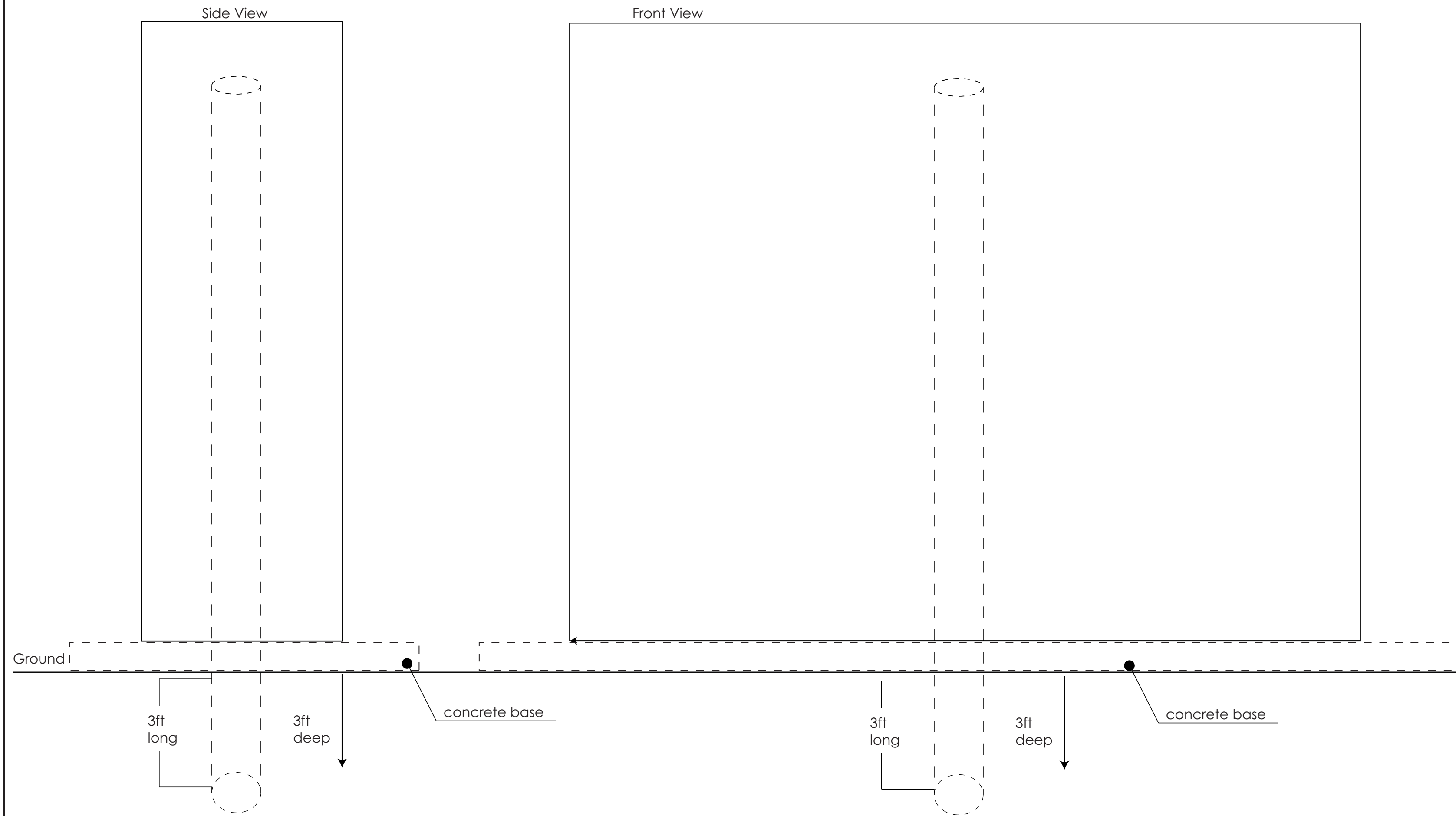

Miller Law Firm
2317 N. Main Ave.
San Antonio, TX 78212

Start Date: 04/18/2026
Last Revision: 05/07/2026
Job#: 00000
Drawing#: 00000a.v3.s1 / e1
Page: 3 of 3

Client Approval

Landlord Approval

Sales Rep: Signarama

Designer: *Evan Mills*