

**GENERAL NOTES**

PROPOSED WORK CONSISTS OF NEW INTERIOR CONSTRUCTION, REPLACEMENT WINDOW SYSTEMS, EXTERIOR FAÇADE ENHANCEMENTS, AND CONSTRUCTION OF A NEW SITE FEATURE WALL WITH INTEGRATED BUILDING SIGNAGE AS INDICATED.

**1 EAST EXTERIOR ELEVATION**  
 HDR-5 SCALE: 1/8" = 1'-0"

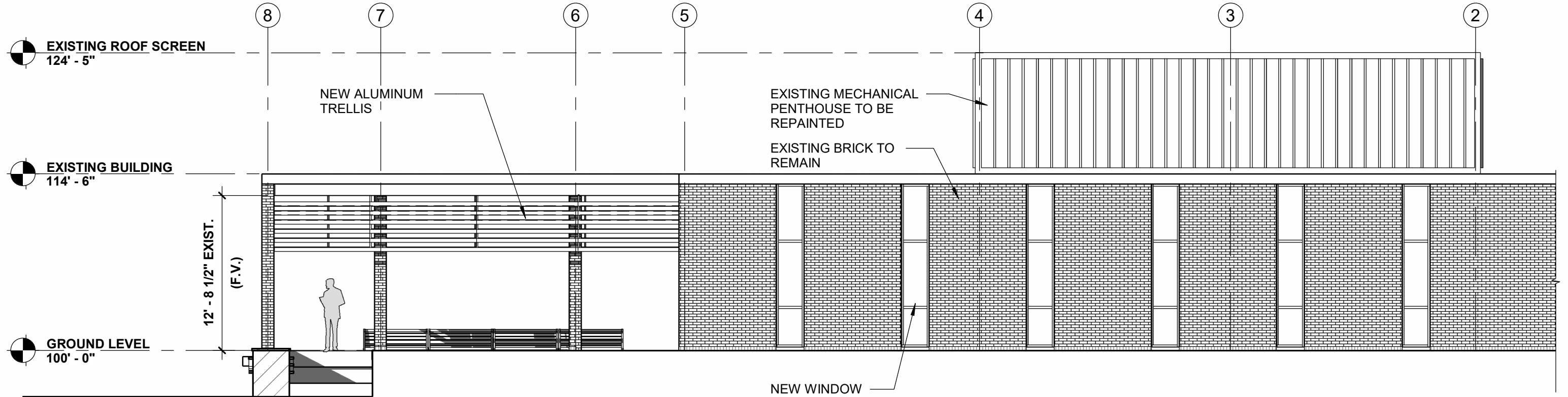

**2 NORTH EXTERIOR ELEVATION**  
 HDR-5 SCALE: 1/8" = 1'-0"