

**LEGEND**

- 1/2" IRON ROD SET (PINK CAP STAMPED "SURVEY WORKS")
- 1/2" IRON ROD FOUND (UNLESS NOTED)
- △ CALCULATED POINT
- BREAKLINE
- //— WOOD FENCE
- o—o— CHAIN LINK FENCE
- PROPERTY LINE
- - - - - ADJOINER LINE
- VOL. PG. VOLUME AND PAGE
- P.R.B.C. PLAT RECORDS
- BEXAR COUNTY BEXAR COUNTY
- DN/OFF STRUCTURE DN/OFF
- SUBJECT PROPERTY SUBJECT PROPERTY
- R.O.W. RIGHT OF WAY
- ( S.F. ) RECORD INFORMATION
- AC SQUARE FOOT
- ACRE ACRE

TREE TABLE		
Tag No	Type	Trunk
3326	MESQUITE	23 " (M) 16X14
3327	MESQUITE	23 3/4 " (M) 16.5X14.5
3328	PECAN	33 " (H)
3329	PECAN	16 1/2 "
3330	PECAN	8 "
3331	MESQUITE	11 1/2 "
3332	PECAN	26 1/2 " (H)
3333	PECAN	6 "
3334	PECAN	7 1/2 "
3335	PECAN	22 "
3336	PECAN	10 " (A)
3337	PECAN	16 " (A)
3338	PECAN	7 " (A)
3339	LIVE OAK	25 " (A) (H)
3340	LIVE OAK	12 " (A)
3341	PECAN	12 " (A)
3342	PECAN	30 " (A) (H)
3343	PECAN	28 " (A) (H)
3344	PECAN	36 " (A) (H)

**TREE LEGEND**

- **CRITICAL ROOT ZONE** = DIAMETER EQUAL IN FEET TO TWICE THE NUMBER OF INCHES OF THE TREE'S TRUNK DIAMETER
- (M) MULTIPLE TRUNK
- (A) APPROXIMATE SIZE
- (H) HERITAGE TREE

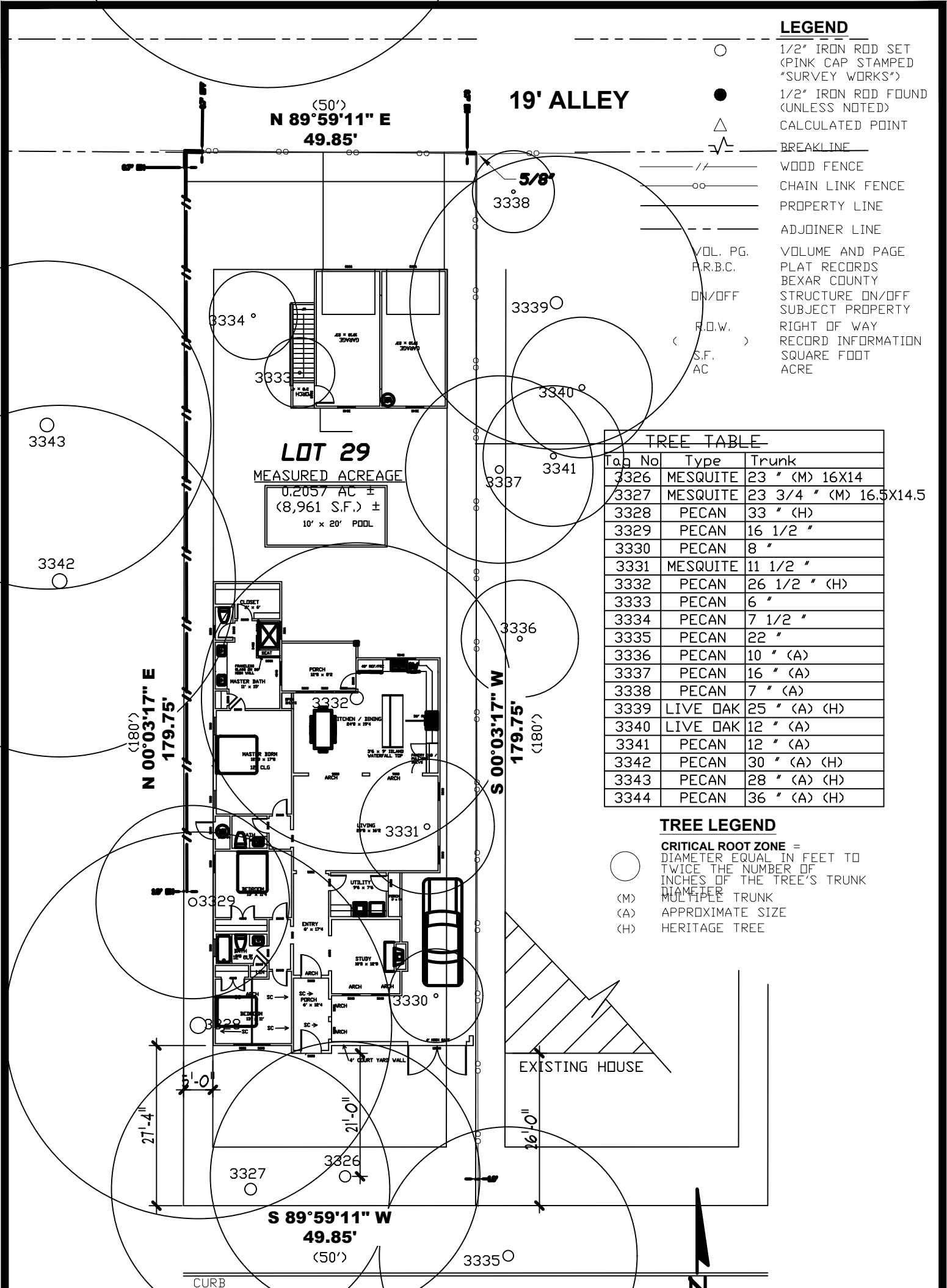

**539 E. HUISACHE AVE.**  
**F.K.A. HILL CREST AVE.**  
 (50' PUBLIC R.O.W., PER PLAT)

**PLOT PLAN**

SCALE: 1" = 20'-0"

**H SQUARED CUSTOM HOMES**

SUBDIVISION: LAUREL HEIGHTS  
 LOT: 29  
 BLOCK: 6  
 NCB: -  
 PLAN: TORRES RESIDENCE  
 DATE: 02/02/26

**Jim Cox**  
**DESIGNS**  
 EXPERIENCE | QUALITY | VISION

13333 BLANCO ROAD, SUITE 301, SAN ANTONIO, TEXAS 78216  
 PH: (210) 493-0774 FAX: 493-0775  
 EMAIL: JIM@JIMCOXDESIGNS.COM WWW.JIMCOXDESIGNS.COM



P.B.D. No. TX 335



