

A. SIGN PROPOSED

ONE SET OF CHANNEL LETTERING FLUSH MOUNTED ON THE FRONT OF THE BUILDING



Client Received A Code Violation.
No Permit.
Helping client obtain permit with c of sa.

SPECIFICATIONS:

FACES : (WHITE ACRYLIC)
TRIM : BLACK JEWELITE TRIM CAP
BACKS : WHITE ACM
RETURNS : .040" x 5" DEEP PAINT SEMI-GLOSS BLACK
"CUT & COLOR" : VYNIL- DIGITAL GRAPHIC
ILLUMINATION : WHITE LED LIGHTS
ATTACHMENT : 10" RACEWAY
 CONNECTIONS MUST BECOME AVAILABLE THE TIME OF INSTALLATION

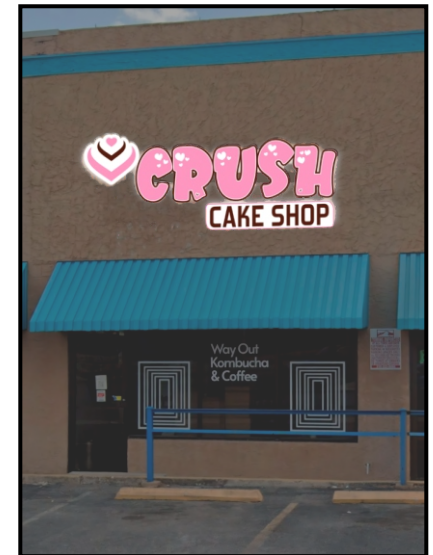
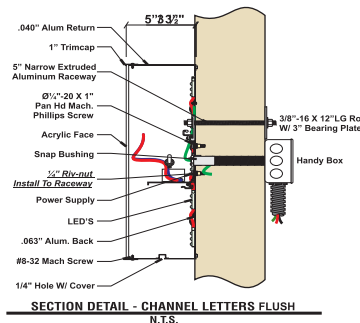

Client Name:
Crush Cake Shop

Location:
1933 Fredericksburg Rd #106,
San Antonio, TX 78201

Start Date:
Last Revision:
Job#:
Drawing#:
Page: 1 of 2

Client Approval

Landlord Approval

Sales Rep:

Designer: