

Notes - All Elevations

1. Paint all exterior wood of home.
2. Paint windows and trims.
3. Replace crawspace siding with wood siding to match siding of house.
4. Vent crawsapce as required.

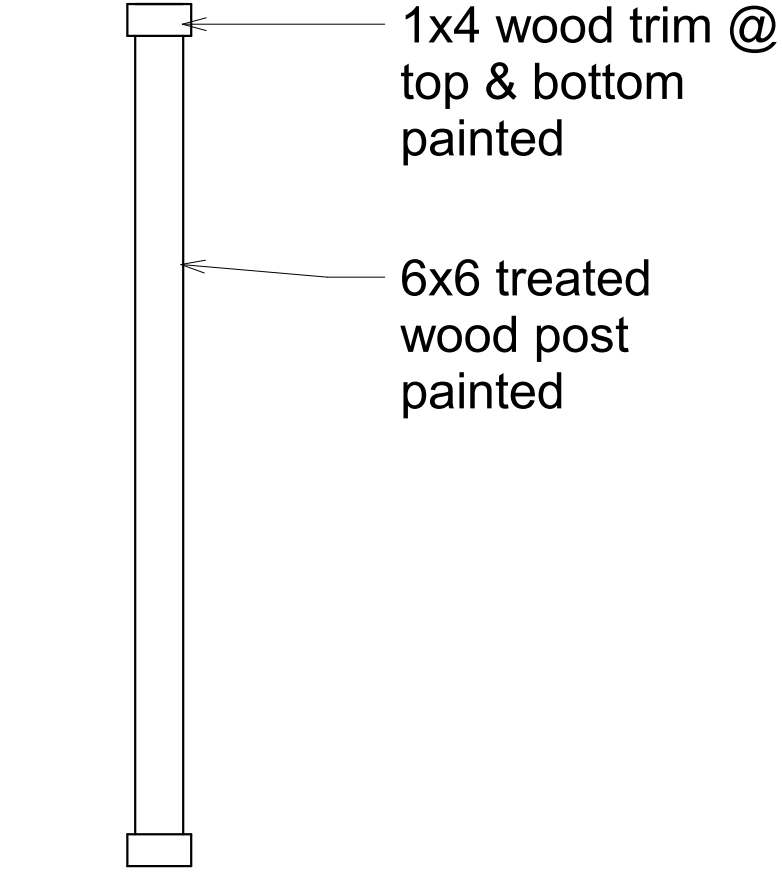

③ Wood Post
1/2" = 1'-0"

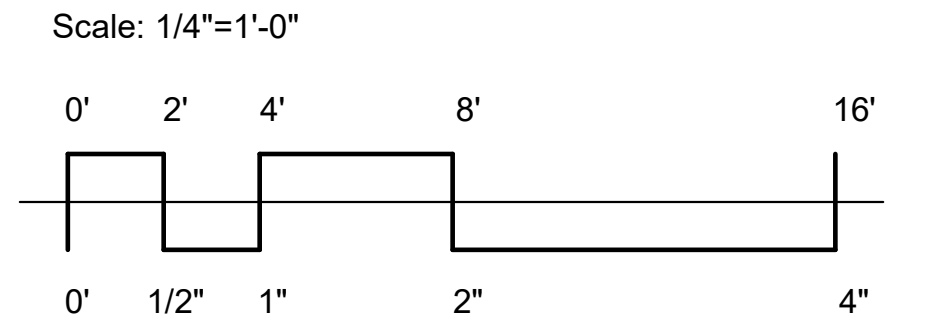
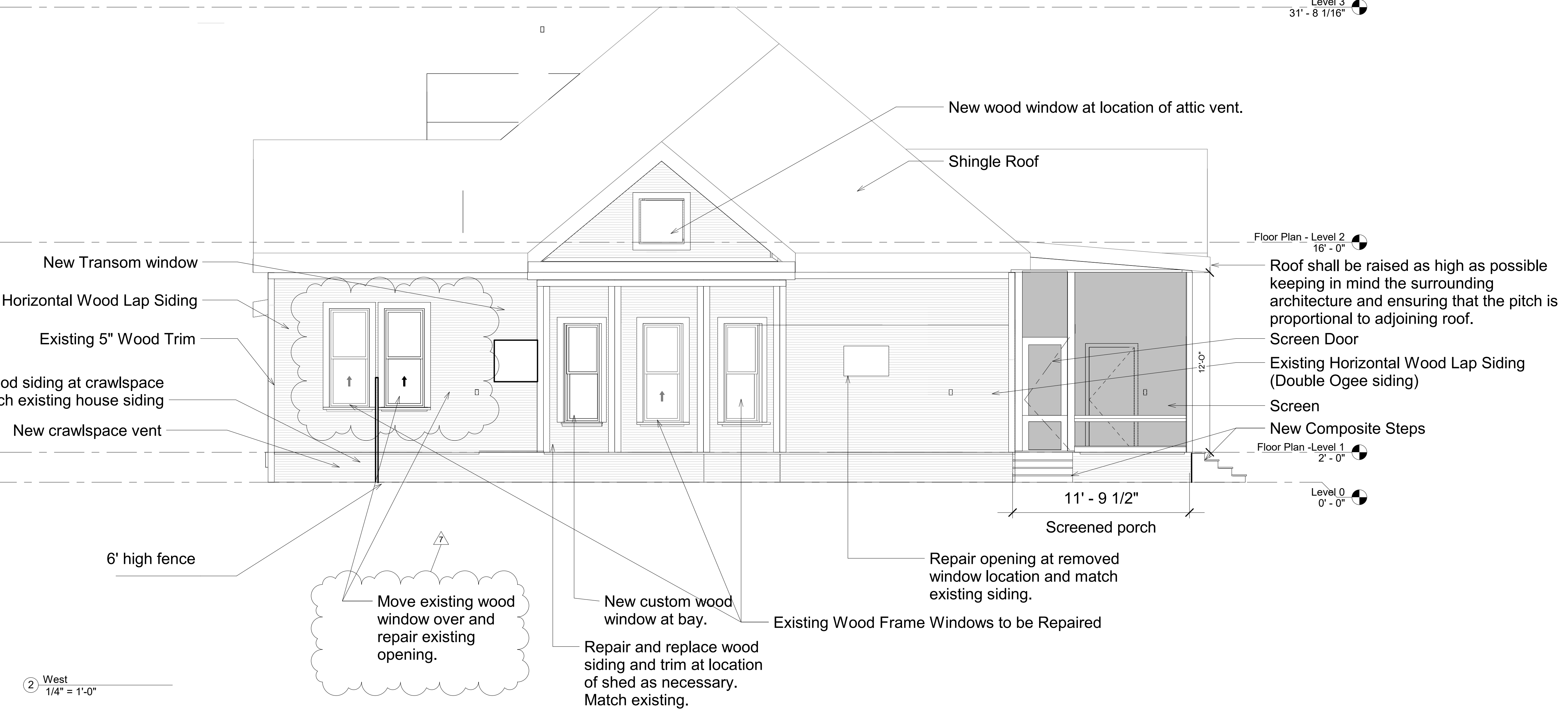
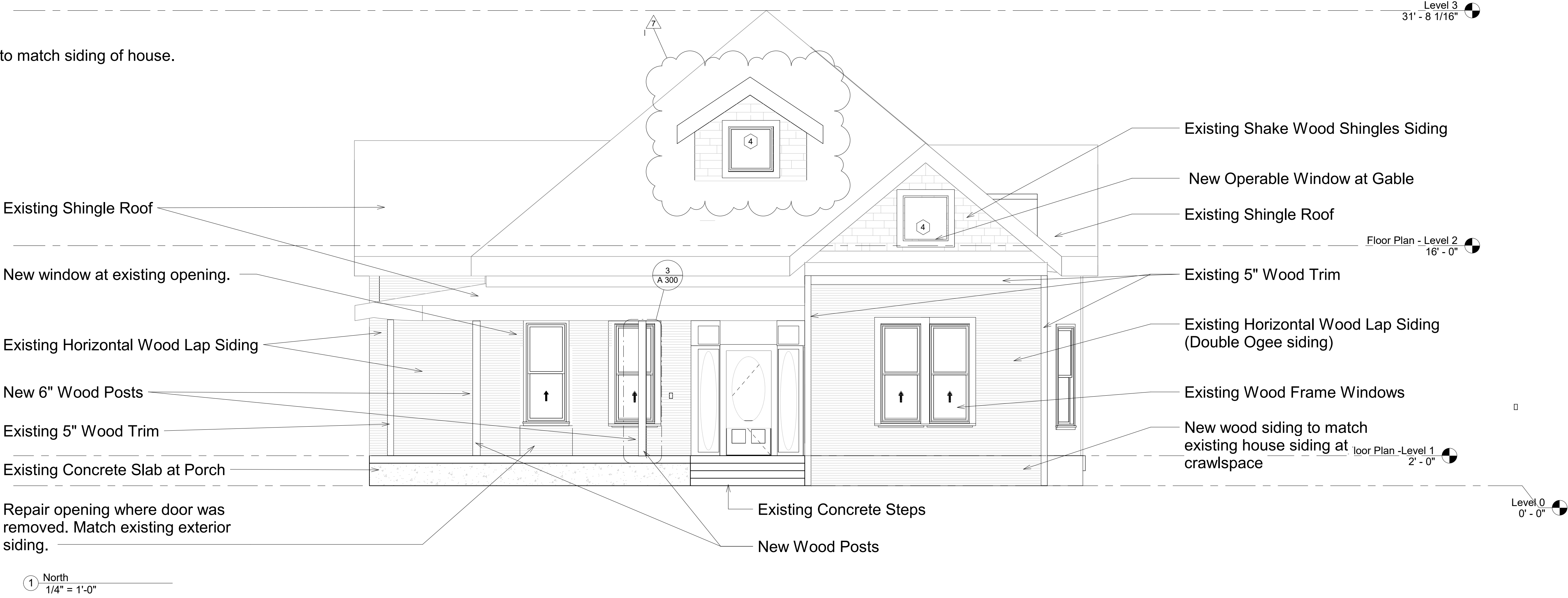

INCH IN INCREMENTS ARE SHOWN AT FULL SCALE ON THE SHEET, IF AT ANY OTHER LENGTH, SCALE DRAWING PROPORTIONALLY

② West
1/4" = 1'-0"

Gonzalez Home
304 Sadie

REVISION 4
10.3.22

- Porch roof to be reconstructed and raised.

- Wood Post details

REVISION 6
12.6.22

- Replace all windows

REVISION 7
1.9.23

- Move window at West Facade

- Add New Dormer on North Facade.

Bid Documents



Michelle Hipps-Cruz
TX Registration No. 26493

Date

3/31/22

Scale

As indicated

Sheet Name

ELEVATION NORTH &
WEST

Sheet Number