



Notice of Confidentiality Rights: If You Are a Natural Person, You May Remove or Strike Any or All the Following Information from Any Instrument That Transfers an Interest in Real Property Before it Is Filed for Record in the Public Records: Your Social Security Number or Your Driver's License Number.

State of Texas }
 }
County of Bexar }

Deed Without Warranty

Authorizing Ordinance: 2015-10-15-0866

Statutory Authority: Local Government Code §272.001 (l)

SP No./Parcel: P-339: 3,488 Square Feet out of NCB 922 Lot A12

Grantor: City of San Antonio, a Texas municipal corporation

Grantor's Mailing Address: City Hall, P.O. Box 839966, San Antonio, Texas 78283-3966
(Attention: Director, TCI (Transportation and Capital Improvements Department))

Grantor's Street Address: City Hall, 100 Military Plaza, San Antonio, Texas 78205 (Bexar County)

Grantee: San Antonio River Authority, a political subdivision of the State of Texas

Grantee's Mailing Address: 100 E. Guenther Street, San Antonio, Texas 78204

Consideration: Consideration for the granting of this deed shall be the mutual covenants and agreements set forth herein, the receipt and sufficiency of which are hereby acknowledged.

Property: All of the following real property situated within the corporate limits of the City of San Antonio, Bexar County, Texas, being described as follows: A parcel containing approximately 3,488 Square Feet out of NCB 922 Lot A12, San Antonio, Bexar County, Texas, more particularly described by deed recorded in Volume 5437 Page 1257 of the O.P.R.R.P. of Bexar County Texas, and included within the metes and bounds and shown by survey on **Exhibit "A"** attached hereto and incorporated herein verbatim for all purposes.

Grantor, for the Consideration and subject to the Reservations from Conveyance and the Exceptions to Conveyance, grants, sells, and conveys to Grantee the Property, together with all and singular the rights and appurtenances thereto in any way belonging, to have and to hold it unto Grantee and Grantee's heirs, successors, and assigns for so long as the Property is used for the construction, operation, maintenance, renovation and repair of the Property for the San Pedro Creek Improvements Project as demonstrated by the Cooperative Agreement between Bexar County, Texas, and the San Antonio River Authority to complete the design for the San Pedro Creek Improvements Project approved by San Antonio River Authority on January 15, 2014 and Bexar County on February 18, 2014 (the "San Pedro Creek Improvements Project"), **Without Any Express Or Implied Warranty whatsoever, Including But Not Limited to Warranties of Title, Condition, or Character.**

If and when the Property is ever used for the purposes other than the construction, maintenance, renovation and repair of the San Pedro Creek Improvements Project, or is abandoned by Grantee, its successors and assigns, this conveyance shall be null and void, and title to the Property shall absolutely revert to Grantor, its successors and assigns without the necessity of re-entry or suit; and no act or omission on the part of any beneficiary of this clause shall be a waiver of the operation and enforcement of such condition.

Reservations, Restrictions, Exceptions, And Conditions To Conveyance: This conveyance is explicitly subject to the following:

- A. Reservations:** Grantor reserves all groundwater rights for the use, benefit, and control of the San Antonio Water System.
- B. Easements:** All recorded and unrecorded easements, whether or not open and obvious.
- C. Restrictions:** All covenants and restrictions affecting the Property.
- D. Exceptions:** All instruments affecting the Property, whether or not recorded.
- E. Conditions:** All conditions affecting the Property.

This conveyance does not relieve Grantee of any building, zoning, or other city-imposed requirements, or other land use restrictions applicable to the Property or the obligation to pay any real estate taxes that may otherwise be due.

Grantor expressly disclaims any and all warranties arising by common law, statute (including without limitation the implied warranties of § 5.023, Texas Property Code or any successor statute), or otherwise.

In purchasing the Property, Grantee is not relying upon any representation, statement, or other assertion from or chargeable to Grantor. Grantee, on behalf of itself and anyone claiming by, through, or under Grantee, by acceptance of this deed, releases Grantor from any and all claims that Grantee or anyone claiming by, through, or under Grantee, may now have or

hereafter acquires against Grantor arising out of or related to this acquisition. This release applies according to its express terms and provisions, including, but not limited to unknown and unsuspected claims, damages, and causes of action.

Grantee acknowledges and agrees that the Property is conveyed "AS IS", that the Grantor expressly disclaims any environmental or other warranties and that the Property is currently in compliance with all environmental laws in the present condition and use.

Grantor reserves the right to enter the Property in order to perform further assessment, remediation activities, and ground water monitoring activities to complete all environmental work in accordance with state regulatory requirements, if necessary. Grantee will make every effort to work with Grantor to fulfill this request. All liability related to this work is retained by Grantor.

Setting Out The Specific Reservations And Disclaimers Does Not Imply That The Property Is Free Of Other Encumbrances Or Adverse Claims Or Conditions. Grantor Specifically Disclaims Any Such Implication.

In Witness Whereof, Grantor has caused its representative to set its hand:

Grantor:

City of San Antonio, a Texas municipal corporation

By: [Signature]

Printed Name: Lori Houston

Title: Assistant City Manager

Date: 1-27-2016

Attest:

By: [Signature]
City Clerk

Approved As To Form:

By: [Signature]
City Attorney

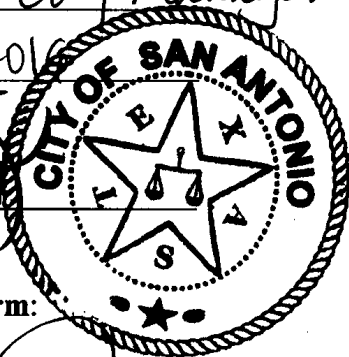

Accepted:

San Antonio River Authority, a political subdivision of the State of Texas

By: [Signature]

Printed Name: Suzanne B Scott

Title: General manager

Date: 1-10-16

The State of Texas }
 }
County of Bexar }

Before me, the undersigned authority, this instrument was this day acknowledged by Lori Houston, of and for the City of San Antonio, a Texas municipal corporation, on behalf of that entity in the capacity stated.

Date: 1-27-16

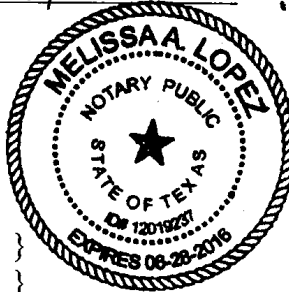

Melissa A. Lopez
Notary Public, State of Texas
My Commission Expires: 6-28-2016

The State of Texas }
 }
County of Bexar }

Before me, the undersigned authority, this instrument was this day acknowledged by Suzanne B. Scott, of and for the San Antonio River Authority, a political subdivision of the State of Texas, on behalf of that entity in the capacity stated.

Date: 1-10-2016

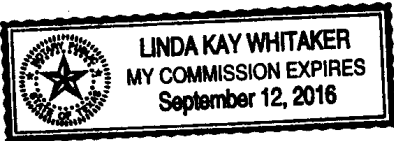

Linda Kay Whitaker
Notary Public, State of Texas
My Commission Expires: 9-12-2016

After Recording, Return To:

San Antonio River Authority,
a political subdivision of the State of Texas
100 E. Guenther Street
San Antonio, Texas 78204

REMAINING PORTION OF LOT 3, NCB 921

Being 13,645 square feet of land, more or less, the remaining portion of Lot 3, NCB 921, located entirely within the Corporate Limits of the City of San Antonio, Bexar County, Texas. Being the same tract as recorded in Volume 264, page 233. Save and except that 8 foot wide strip fronting Guadalupe Street conveyed to the City of San Antonio, as recorded in Volume 643, Page 72, of the Deed and Plat Records of Bexar County, Texas, and being more particularly described as follows:

Commencing at a point for the southeast right-of-way of Guadalupe and South Laredo Streets. Thence S 60° 44' 53" E, 111.11 feet with the southerly line of Guadalupe Street to a point, the northwesterly corner of the remaining portion of Lot 3, the point of beginning.

Thence: S 60° 44' 53" E, 133.33 feet with the southerly line of Guadalupe Street to a found 3/8" rebar stake for the northeasterly corner of the remaining portion of Lot 3.

Thence: S 36° 01' 10" W, 103.06 feet with the east line of Lot 3 to a set 5/8" rebar stake and the southeasterly corner.

Thence: N 60° 44' 53" W, 133.33 feet with the south line of Lot 3 to a found 1/2" rebar stake and the southwesterly corner.

Thence: N 36° 01' 10" E, 103.06 feet with the west line of Lot 3 to the POINT OF BEGINNING, containing 13,645 square feet of land, more or less.

PART OF LOT A9, NCB 922

Being a part of Lot A9 (5) containing 3,290 square feet of land, more or less, and being a part of NCB 922, situated entirely within the Corporate Limits of the City of San Antonio, Bexar County, Texas. Reference here is made to a conveyance from Charles Graebner to Guadalupe Rodriguez, Jr. in Volume 903, Page 208, as recorded in the Deed Records of Bexar County, Texas, and is more particularly described by metes and bounds as follows:

Beginning at a 3/4" rebar stake set for the southwest corner of this lot and the north right-of-way of Guadalupe Street. Said stake bears S 61° 27' 56" E, 235.24 feet from a lead plug and tack 3.00 foot offset monument found at the northeast corner of the intersection of Guadalupe and Laredo Streets and N 52° 11' 08" W, 283.53 feet from a brass disk set in concrete marked SP.18.

Thence: N 28° 23' 53" E, 105.97 feet, Generally with a fence and the common line of Lot A10(4) to a cinder block fence corner the northwest corner of this described lot.

Thence: S 60° 33' 46" E, 31.75 feet to the northeast corner of this described tract and a set 5/8" rebar stake.

Thence: S 29° 08' 11" W, 105.85 feet to the southeast corner of this described lot and the north right-of-way of Guadalupe Street and a set 5/8" rebar stake.

Thence: N 60° 44' 53" W, 30.38 feet with said right-of-way to the POINT OF BEGINNING, containing 3,290 square feet of land, more or less, having no visible easements, exceptions or encroachments except as noted.

LOT A10, NCB 922

Being all of Lot A10(4) containing 3,355 square feet of land, more or less, and being a part of NCB 922, situated entirely within the Corporate Limits of the City of San Antonio, Bexar County, Texas. Reference here is made to an conveyance of said lot from J.Q. Giraud et. ux. to J.W. Mueller and recorded in Volume 391, Page 494, of the Deed Records of Bexar County, Texas, and is more particularly described by metes and bounds as follows:

Beginning at a 3/4" rebar stake set for the southwest corner of Lot A10(4) and the north right-of-way of Guadalupe Street. Said stake bears S 61° 34' 57" E, 202.74 feet from a lead plug and tack 3.00 foot offset monument found at the northeast corner of the intersection of Guadalupe and Laredo Streets.

Thence: N 29° 58' 16" E, 106.08 feet, the common line of Lot A11(3) to a 3/4" rebar stake set for the northwest corner of this described lot.

Thence: S 60° 31' 36" E, 30.19 feet, generally with an old fence to the corner of a cinder block fence and the northeast corner of this described lot.

Thence: S 28° 23' 53" W, 105.97 feet, the common line of Lot A9(5) to a 3/4" rebar stake set for the southeast corner of this lot and the north right-of-way of Guadalupe Street.

Thence: N 60° 44' 53" W, 33.10 feet, with said right-of-way to the POINT OF BEGINNING, containing 3,355 square feet of land, more or less, having no visible easements, exceptions or encroachments except as noted.

LOTS A11 AND A13, NCB 922

Being all of Lots A11(3) and A13(1) and part of Lot A12(2) containing 16,840 square feet of land, more or less, a part of NCB 922, situated entirely within the Corporate Limits of the City of San Antonio, Bexar County, Texas. Reference here is made to several conveyances of the above described lots from C.J. Contreras to Herlinda M. de Rodriguez in Volume 2149, Page 576, from W.F. Rencler et. ux., to Herlinda M. De Rodriguez in Volume 1627, Page 213, and from Urania Rodriguez de Trevino et. al., to Herlinda Morales de Rodriguez in Volume 2089, Page 172, all of the above conveyances recorded in Deed Records of Bexar County, Texas, and they are more particularly described by metes and bounds as follows:

Beginning at a 3/4" rebar stake set for the southwest corner of Lot A13(1) and the east right-of-way of Laredo Street. Said stake bears N 39° 22' 11" E, 53.42 feet from a lead plug and tack 3.00 foot offset monument found at the northeast corner of the intersection of Guadalupe and Laredo Streets and S 36° 08' 52" W, 414.90 feet from an "X" chiseled in concrete walk at the southeast right-of-way intersection of Laredo and El Paso Streets.

Thence: N 36° 08' 52" E, 54.30 feet with the east right-of-way of Laredo Street for the northwest corner of Lot A13(1).

Thence: S 61° 39' 28" E, 70.32 feet generally with a fence and the common line with Lot A2(12) to the northeast corner of Lot A-13.

Thence: S 61° 44' 18" E, 44.59 feet generally with a fence and the common line with Lot A2(12) to a point in said fence line.

Thence: S 61° 14' 58" E, 73.25 feet generally with a fence and the common line with Lot A2(12) to a 3/4" rebar stake set for the northeast corner of Lot A11(3).

Thence: S 29° 58' 16" W, 106.08 feet with the a common line with Lot A10(4) to a 3/4" rebar stake set for the southeast corner of Lot A11(3) and the north right-of-way of Guadalupe Street.

Thence: N 60° 44' 53" W, with the north right-of-way of Guadalupe Street 129.04 feet an "X" chiseled in a concrete walk.

Thence: N 36° 04' 52" E, 49.99 feet to a 3/4" rebar stake set on the common line between Lots A12(3) and A13(1).

Thence: With said common line N 60° 44' 53" W, 70.24 feet to the POINT OF BEGINNING, containing 16,840 square feet of land, more or less, having no visible easements, exceptions or encroachments except as noted.

LOT A12, NCB 922

Being a part of Lot A12(2) containing 3,488 square feet of land, more or less, a part of NCB 922, situated entirely within the Corporate Limits of the City of San Antonio, Bexar County, Texas. Reference here is made to a conveyance of said lot from Maria Del Refugio Rodrigues de Coulson, et. al., to Lucia Rodrigues de Leon as recorded in Volume 2023, Page 31 of the Deed Records of Bexar County, Texas, and is more particularly described by metes and bounds as follows:

Beginning at a 3/4" rebar stake set for the southwest corner of this described lot and the northeast corner of the right-of-way intersection of Guadalupe Street and Laredo Street. Said stake bears N 78° 07' 25" E, 4.49 feet from a found lead plug and tack 3.00 feet offset monument at the northeast corner of the intersection of Guadalupe and Laredo Streets and S 36° 08' 52" W, 464.90 feet from a found "X" in a concrete walk at the southeast corner of the right-of-way intersection of Laredo and El Paso Streets.

Thence: N 36° 08' 52" E, 50.00 feet with the east right-of-way of Laredo Street to a 3/4" rebar stake set for the northwest corner of this described tract.

Thence: S 60° 44' 53" E, 70.24. feet with the common line of Lots A12(2) and A13(1) to a 3/4" rebar stake for the northeast corner of this described tract.

Thence: S 36° 04' 52" W, 49.99 feet to an "X" chiseled in a concrete walk for the southeast corner of this described tract and the north right-of-way of Guadalupe Street.

Thence: N 60° 44' 53" W, 70.30 feet with the north right-of-way of Guadalupe Street to the POINT OF BEGINNING, containing 3,488 square feet of land, more or less, having no visible easements, exceptions or encroachments except as noted.

TO HAVE AND TO HOLD the above described premises, together with all and singular the rights and appurtenances thereto in anywise belonging, unto the said GRANTEE, his heirs and assigns FOREVER; and GRANTOR does hereby bind itself, its successors and assigns to WARRANT and FOREVER DEFEND all and singular the said premises unto the said GRANTEE, his heirs and assigns, against every person whatsoever lawfully claiming or to claim the same or any part thereof through or under it, but not otherwise.

EXECUTED this 7th day of July, A.D., 1992.

ATTEST:

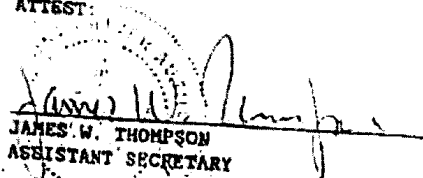
JAMES W. THOMPSON
ASSISTANT SECRETARY

SAN ANTONIO RIVER AUTHORITY

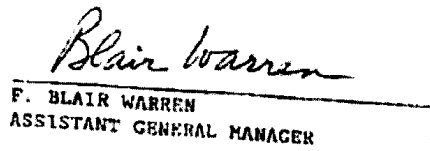
F. BLAIR WARREN
ASSISTANT GENERAL MANAGER

STATE OF TEXAS §

COUNTY OF BEXAR §
 §

Before me, the undersigned authority, on this day personally appeared F. BLAIR WARREN, Assistant General Manager of the San Antonio River Authority, a political subdivision of the State of Texas, known to me to be the person whose name is subscribed to the foregoing instrument, and acknowledged to me that he executed the same for the purposes and consideration therein expressed, as the act and deed of said political subdivision, and in the capacity therein stated.

Given under my hand and seal of office this 7th day of July 1992.



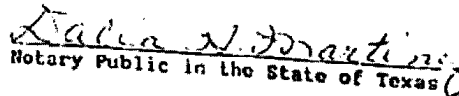

Notary Public in the State of Texas

My Commission Expires: 11-30-94

0619E

PAGE 6 OF 6 PAGES

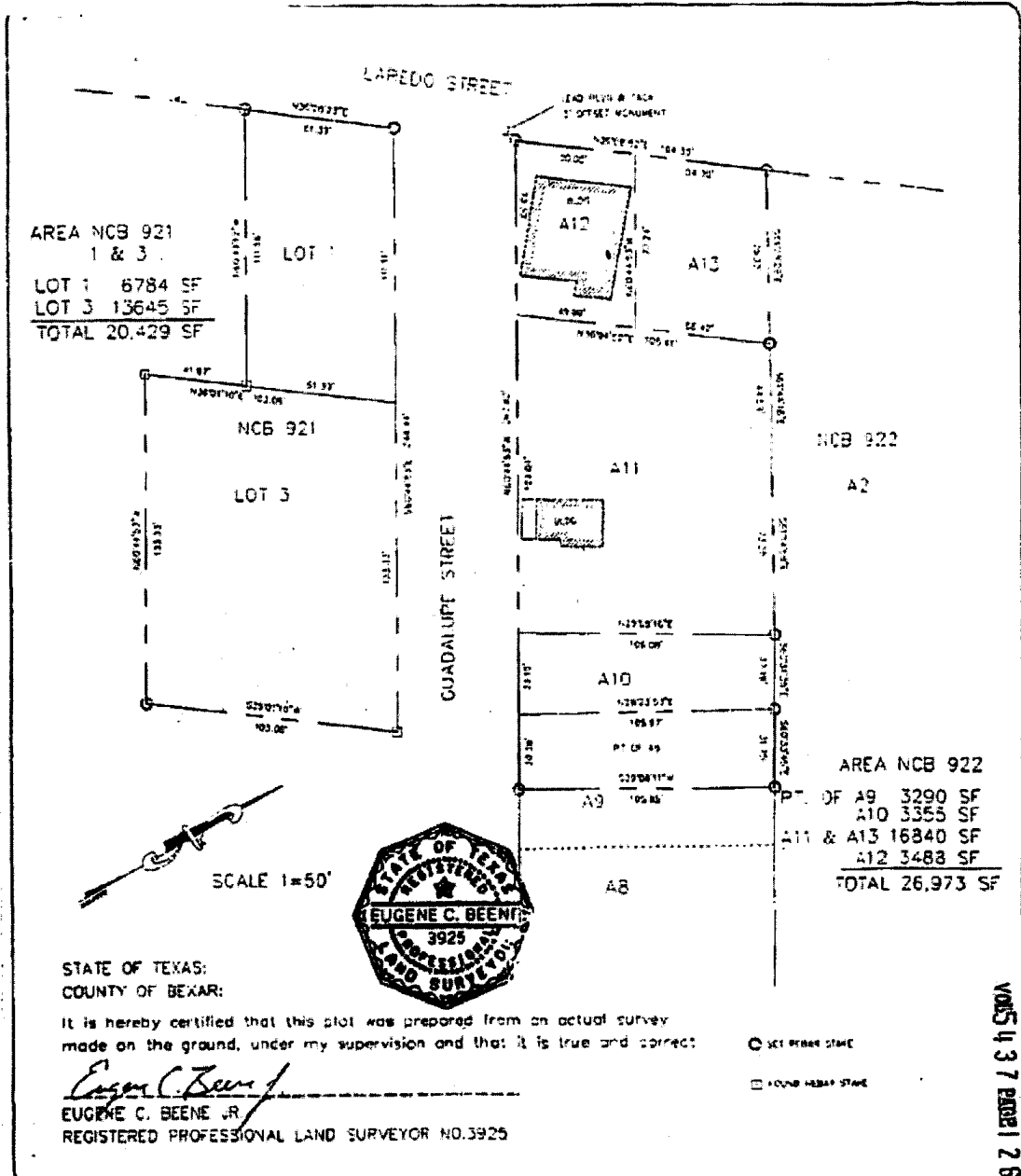
VOIS 4 37 PABRI 262



AREA NCB 921
1 & 3
LOT 1 6784 SF
LOT 3 13645 SF
TOTAL 20,429 SF

AREA NCB 922
OF A9 3290 SF
A10 3355 SF
A11 & A13 16840 SF
A12 3488 SF
TOTAL 26,973 SF

STATE OF TEXAS:
COUNTY OF BEXAR:

It is hereby certified that this plot was prepared from an actual survey made on the ground, under my supervision and that it is true and correct.

Eugene C. Beene Jr.
EUGENE C. BEENE JR.
REGISTERED PROFESSIONAL LAND SURVEYOR NO. 3925

- SET IRON PINE
- FOUND IRON PINE

VOLS 4, 3, 7 PAGE 12 OF 3

SAN ANTONIO RIVER AUTHORITY
100 E. GUENTHER STREET
P.O. BOX 930027
SAN ANTONIO, TEXAS 78293-0027

DRAWN BY:
CHECKED BY:
APPROVED BY:
FILE NAME: OTY-BJ1
DATE: 6/29/92

SAN PEDRO CREEK TUNNEL
RIGHT OF WAY
NCB 921 AND 922
OWNER: SAN ANTONIO RIVER AUTHORITY

**Metes and Bounds Description
for a
0.619 Ac. Tract
(26,971 sq. ft.)**

Being 0.619 acre of land (26,971 sq. ft.) and being comprised of Lot A10, Lot A11, Lot A12, Lot A13, and a remaining portion of Lot A9, New City Block 922, San Antonio, Bexar County, Texas, recorded in Volume 5437, Page 1257, Official Public Records of Real Property of Bexar County, Texas; said 0.619 acre tract (26,971 sq. ft.) being more particularly described as follows:

Beginning at found 5/8" iron rod located at the intersection of the southeast right-of-way line of Laredo Street with the northeast right-of-way line of Guadalupe Street; said iron rod being the most westerly corner of the said Lot A12 and also of the tract herein described;

1. Thence N 36°07'43" E, 104.30 feet departing the said northeast right-of-way line and continuing along the said southeast right-of-way line to a found 5/8" iron rod being the common most northwesterly corner of the said Lot A13 and of a remaining portion of Lot 12, New City Block 922, San Antonio, Bexar County, Texas, recorded in Volume 6695, Page 993, Deed Records of Bexar County, Texas; said iron rod also being the most northerly corner of the said Lot A13 and also of the tract herein described;

Thence The following calls along the common line between the said Lot A13, Lot A11, Lot A10, and the remaining portion of Lot A9 with the said remaining portion of Lot 12:

2. S 61°40'49" E, 70.32 feet departing the southeast right-of-way line of Laredo Street and along the remnants of a fence to a 1/2" iron pin with yellow cap labeled "PCI" (hereinafter referred to as "IP W/YC") set for an angle point;
3. S 61°45'39" E, 44.59 feet to an IP W/YC set for an angle point;
4. S 61°16'19" E, 73.25 feet to an IP W/YC set for an angle point;
5. S 60°32'57" E, 30.19 feet to an IP W/YC set for an angle point;

Parcel No. P-339
Project Name: San Pedro Creek
Page 2 of 3

6. S 60°35'07" E, 31.75 feet to a set IP W/YC being the common corner of the said remaining portion of Lot 9A and of a 7,500 sq. ft. tract, recorded in Volume 4013, Page 1907, Official Public Records of Real Property of Bexar County Texas; said iron rod being the most easterly corner of the said remaining portion of Lot A9 and also of the tract herein described;
7. Thence S 29°06'50" W, 105.85 feet departing the said common line and continuing along the common line between the said remaining portion of Lot 9A and the said 7,500 sq. ft. tract to an IP W/YC located on the northeast right-of-way line of Guadalupe Street; said iron rod being the most southerly corner of the tract herein described;
8. Thence N 60°46'16" W, 262.82 feet departing the said common line and continuing along the said northeast right-of-way line to the **Point of Beginning** and containing 0.619 acre of land (26,971 sq. ft.), more or less.

A plat of even date accompanies this metes and bounds description.



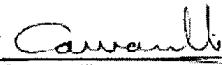

Adalberto Camarillo
Registered Professional Land Surveyor
No. 3929
April 27, 2015

Revised September 24, 2015

POZNECK - CAMARILLO, INC.
 2635 GALLAGHAN RD. / SUITE 200 SAN ANTONIO, TEXAS 78228 (210) 349-3273
 ENGINEERING SURVEYING ENVIRONMENTAL

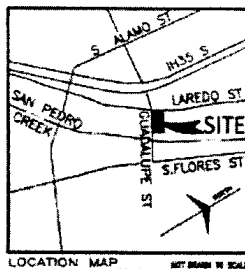
PARCEL NO. P-339
 PROJECT NAME: SAN PEDRO CREEK



POINT of BEGINNING
 FOUND 5/8" IRON ROD

LAREDO STREET
 (R.O.W. VARIES)

SCALE 1" = 30'

GUADALUPE STREET
 (R.O.W. VARIES)

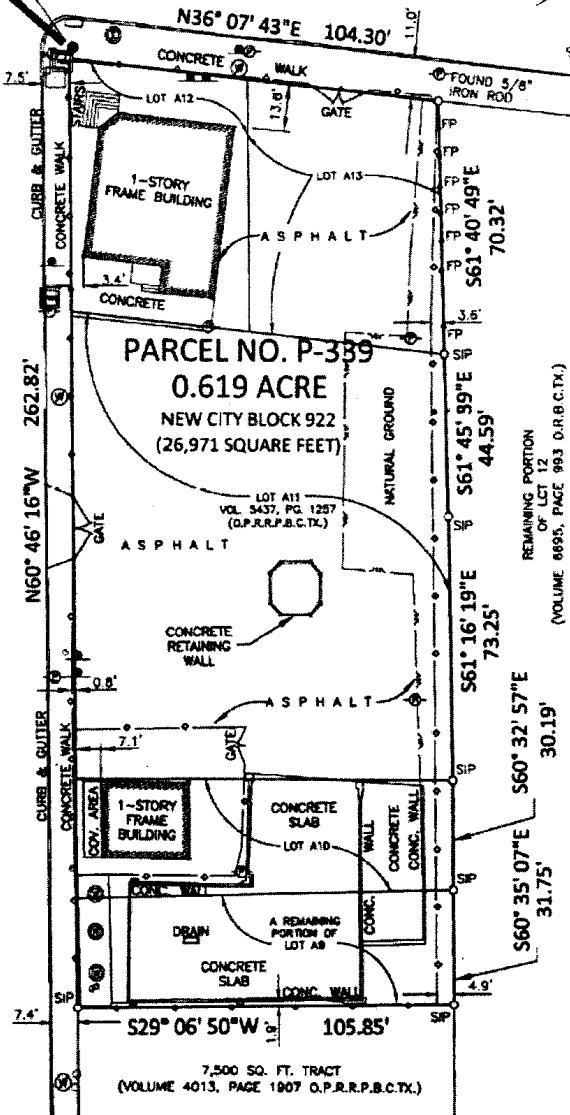

LEGEND

- ⊙ POWER POLE
- ⊙ SERVICE POLE
- ⊙ GUY WIRE
- ⊙ ELECTRIC MAN-HOLE
- ⊙ ELECTRIC PULL BOX
- ⊙ TRAFFIC SIGNAL BOX
- ⊙ TRAFFIC SIGNAL POLE
- ⊙ FIRE HYDRANT
- ⊙ WATER METER
- ⊙ SANITARY SEWER MANHOLE
- ⊙ SEWER CLEANOUT
- ⊙ TELEPHONE MANHOLE
- ⊙ SIGN

NOTES

1. "7P" DENOTES IRON PIN FOUND.
2. "5P" DENOTES SET 1/2" IRON PIN.
3. "SET X" DENOTES ETCHED X IN CONCRETE.
4. "7ND PK WALL" DENOTES FOUND PK WALL.
5. "◇" DENOTES CHAIN LINK FENCE.
6. "7P" DENOTES FENCE POST.

THIS EXHIBIT WAS PREPARED IN CONJUNCTION WITH, BUT NOT SOLELY RELYING ON, THE ABSTRACTOR REPORT LISTED BELOW:

ABSTRACTOR REPORT NO. 7070
 ALAMO TITLE COMPANY
 EFFECTIVE DATE: MARCH 8, 2015

ONLY THOSE MATTERS IDENTIFIED IN THE ABSTRACTOR'S REPORTS AND THOSE THAT THE SURVEYOR WERE AWARE OF AT THE TIME THAT THIS EXHIBIT WAS PREPARED ARE SHOWN HEREIN.

DIRECTIONAL CONTROL BASIS:

ALL BEARINGS SHOWN ARE BASED UPON THE TEXAS STATE PLANE SYSTEM (SOUTH CENTRAL ZONE NAD 83) AS DETERMINED BY GLOBAL POSITIONING SYSTEM (GPS).

PLAT SHOWING:

BEING 0.619 ACRE OF LAND (26,971 SQ. FT.) AND BEING COMPRISED OF LOT A10, LOT A11, LOT A12, LOT A13, AND A REMAINING PORTION OF LOT A8, NEW CITY BLOCK 922, SAN ANTONIO, BEJAR COUNTY, TEXAS, RECORDED IN VOLUME 5437, PAGE 1257, OFFICIAL PUBLIC RECORDS OF REAL PROPERTY OF BEJAR COUNTY, TEXAS.

REFERENCES:

- VOL 5437, PG. 1257 (O.P.R.P.B.C.TX.)
- VOL 4013, PG. 1907 (O.P.R.P.B.C.TX.)
- VOL 888, PG. 883 (O.R.B.C.TX.)

JOB NO.: 12013
 DWN BY: C.ROB.
 DWG FILE: REF: DWG STAMP

REVISED SEPTEMBER 24, 2015



STATE OF TEXAS
 COUNTY OF BEJAR

I HEREBY CERTIFY THAT THE ABOVE PLAT IS TRUE AND CORRECT ACCORDING TO AN ACTUAL SURVEY MADE ON THE GROUND BY PERSONNEL WORKING UNDER MY SUPERVISION.

THIS 27th DAY OF APRIL 2015, A.D.

ADALBERTO CAMARILLO, R.P.L.S. NO. 3929

SHEET 3 OF 3

Any provision herein which restricts the sale, or use of the described real property because of race is invalid and unenforceable under Federal law
STATE OF TEXAS, COUNTY OF BEXAR
I hereby Certify that this instrument was FILED in File Number Sequence on this date and at the time stamped hereon by me and was duly RECORDED in the Official Public Record of Real Property of Bexar County, Texas on:

FEB 26 2016



Gerard Rickhoff
COUNTY CLERK BEXAR COUNTY, TEXAS

Doc# 20160035380 Fees: \$86.00
02/26/2016 3:19PM # Pages 16
Filed & Recorded in the Official
Public Records of BEXAR COUNTY
GERARD C. RICKHOFF COUNTY CLERK

RECORDER'S MEMORANDUM
AT THE TIME OF RECORDATION, THIS
INSTRUMENT WAS FOUND TO BE INADEQUATE
FOR THE BEST PHOTOGRAPHIC REPRODUCTION
BECAUSE OF ILLEGIBILITY, CARBON OR
PHOTO COPY, DISCOLORED PAPER ETC.